

1 SECTION - PARISH HALL KITCHEN  
Scale: 1/8" = 1'-0"

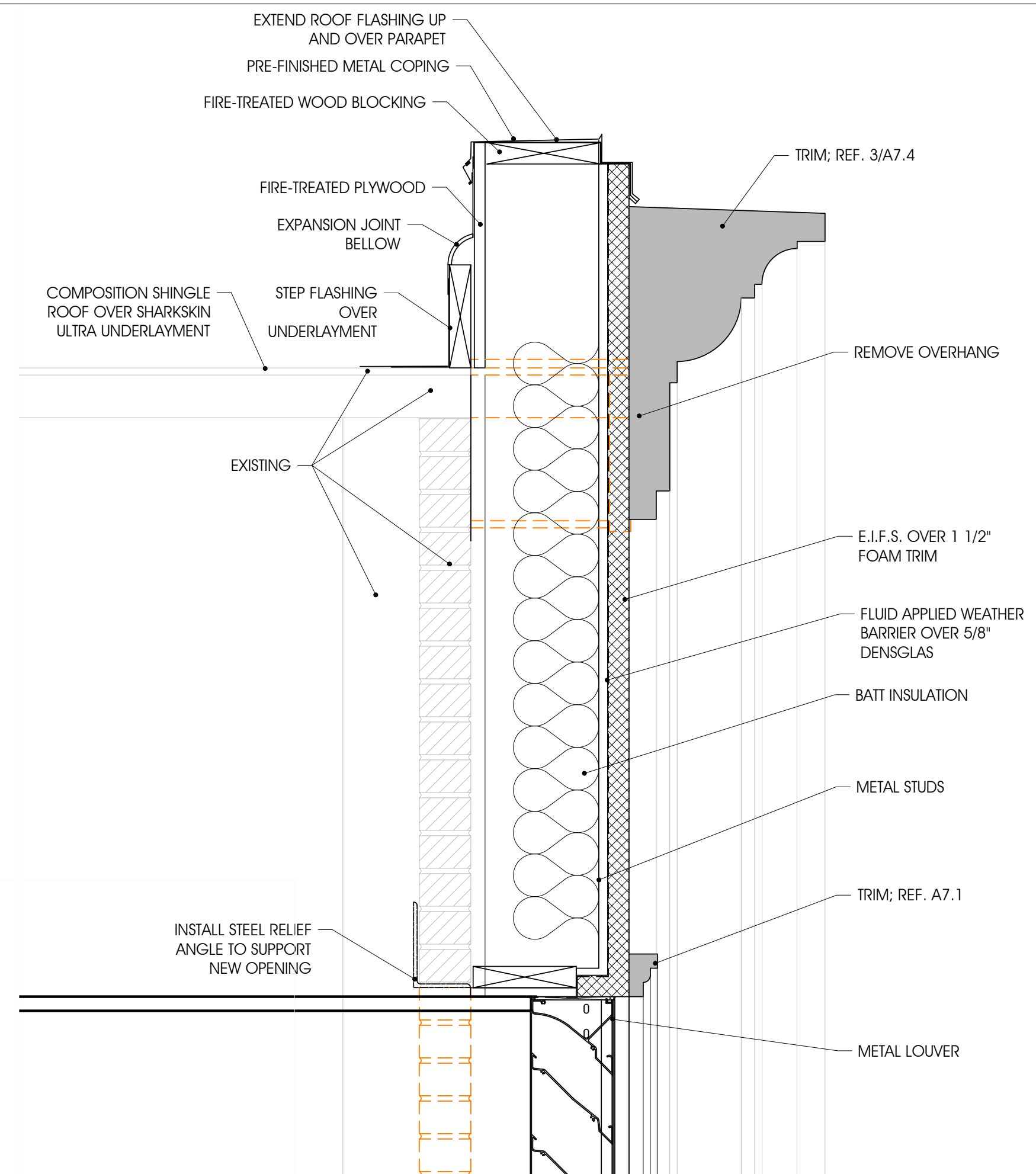

6 DETAIL  
Scale: 1 1/2" = 1'-0"

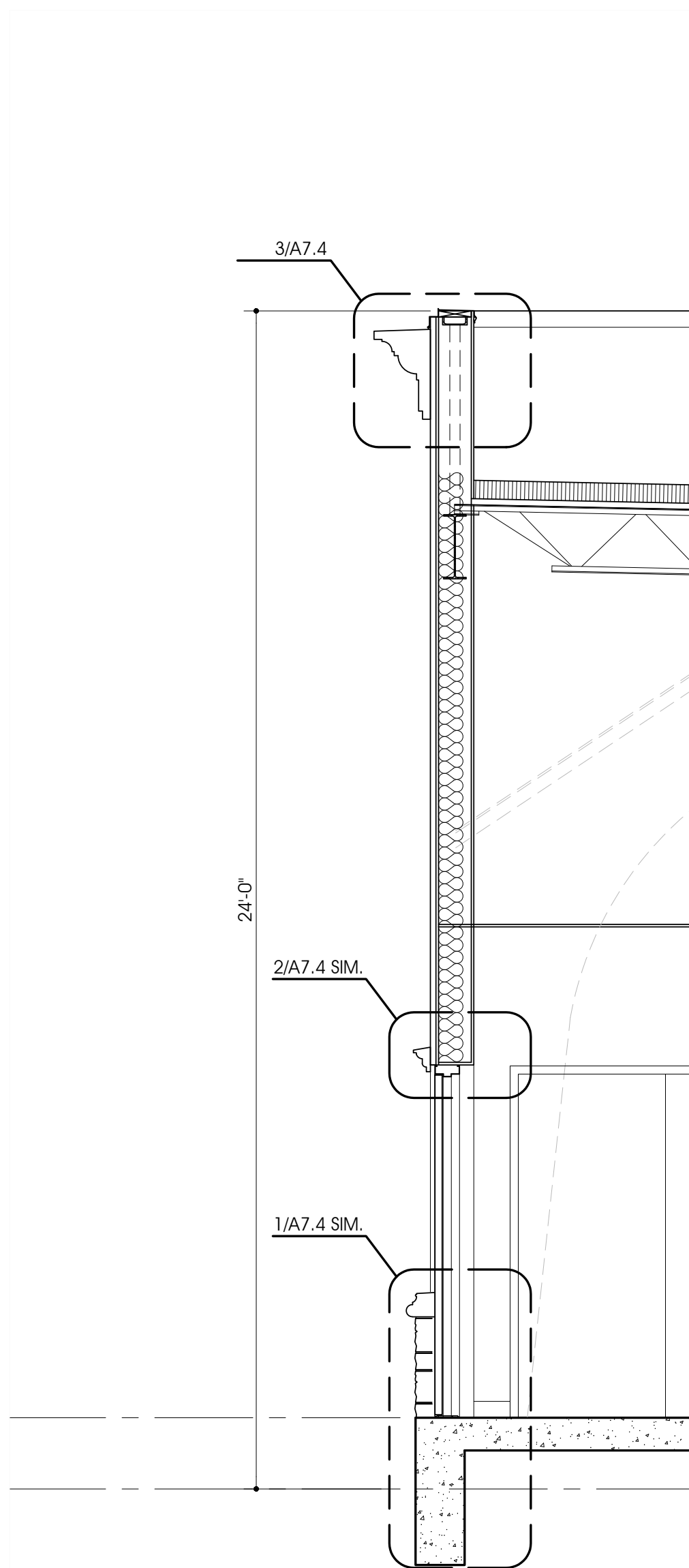

2 WALL SECTION  
Scale: 3/8" = 1'-0"

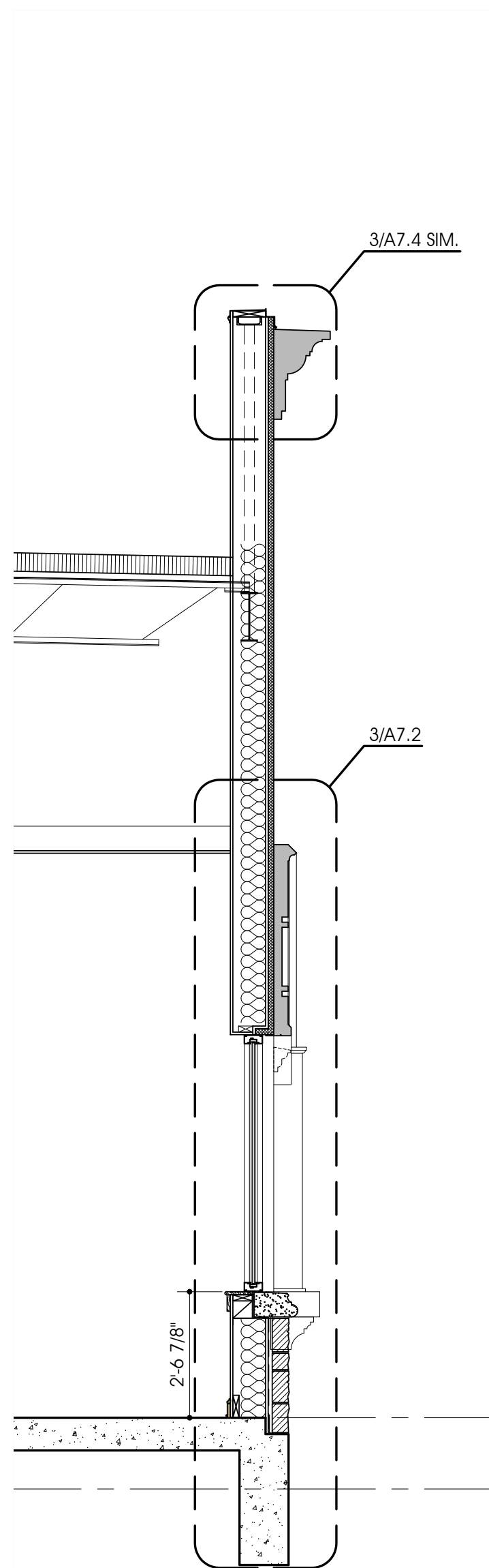

3 WALL SECTION  
Scale: 3/8" = 1'-0"

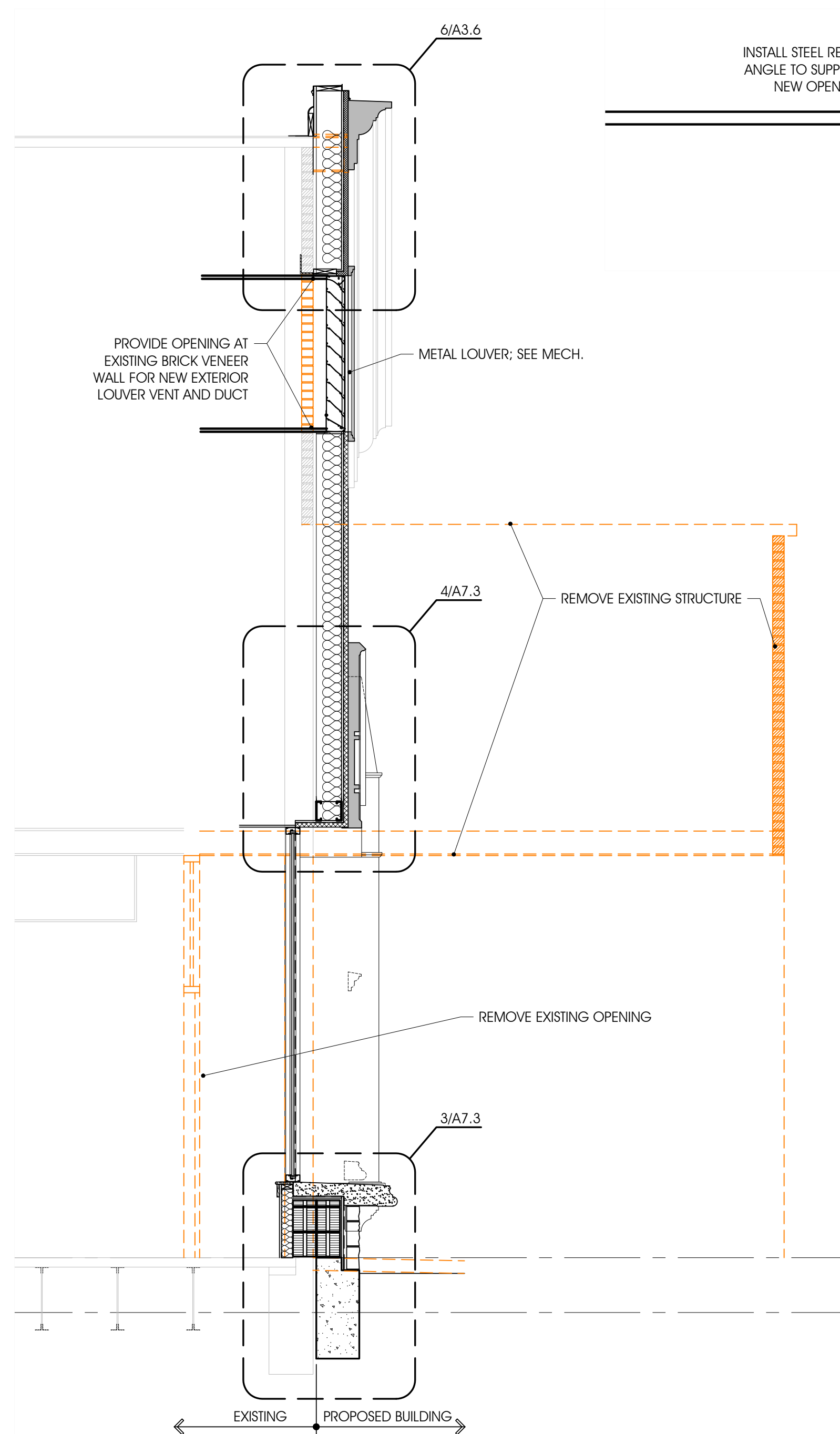

4 SECTION - NEW NORTH EXTERIOR WINDOW WALL  
Scale: 3/8" = 1'-0"

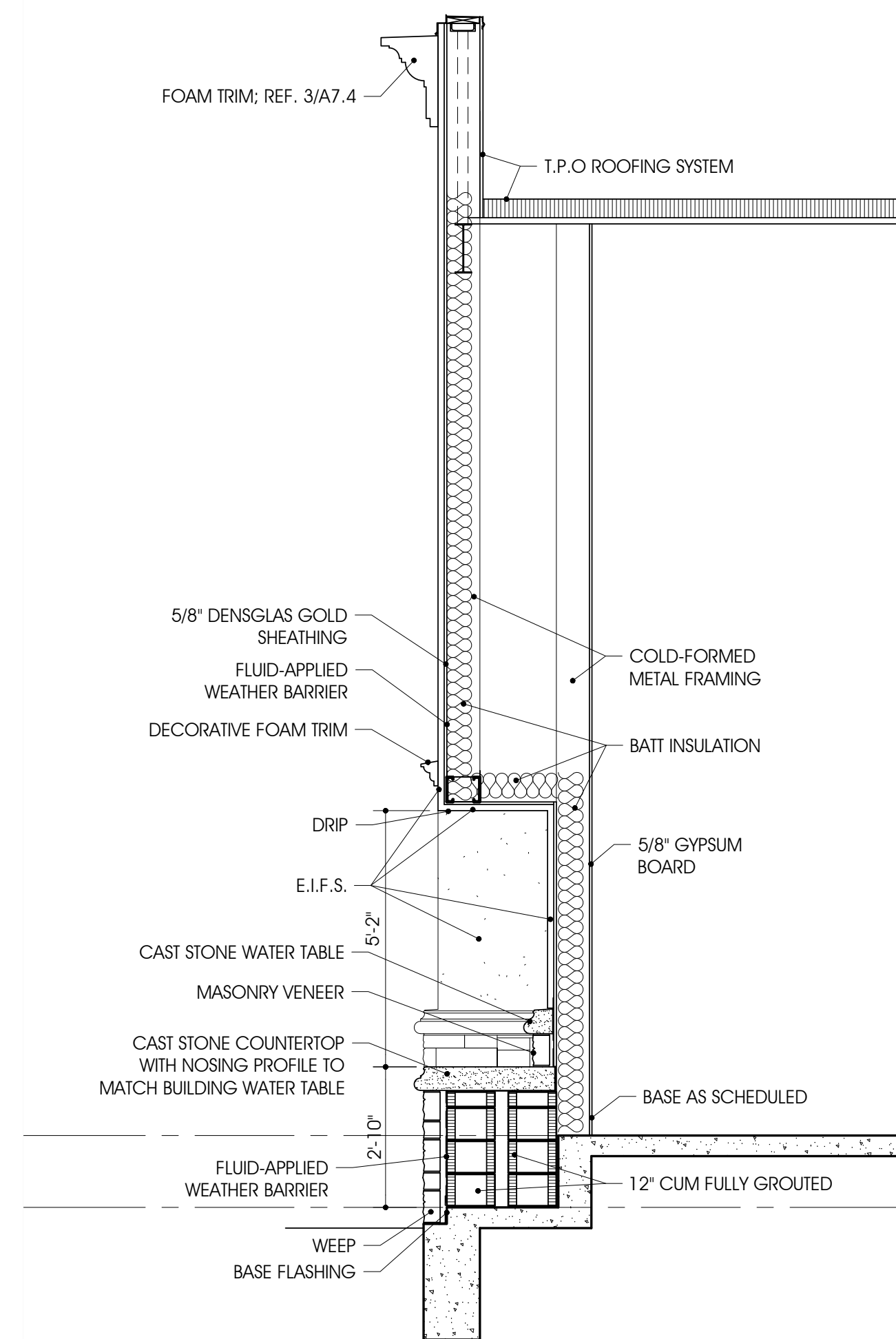

5 SECTION  
Scale: 3/8" = 1'-0"

ARCHITECTURE

SCOTT MARTSOLF - ARCHITECT

815 Daggett Avenue  
Fort Worth, Texas 76104

Phone: (817) 820-0005

ST. JUDE  
CATHOLIC  
CHURCH

PARISH HALL  
REMODEL &  
CONNECTOR

500 E DALLAS ST.  
MANSFIELD, TX 76063

BID SET

Drawing Title:  
WALL SECTIONS

Project No.  
2307

Date:  
12/20/2023

Sheet No.

A3.6