

F:\JOB\2023\850\046 ST JUDE PARISH HALL\01 DESIGN & DRAFTING\02 CIVIL\2023-850-046 CD-STORM DRAIN PLAN.DWG 2024/03/08

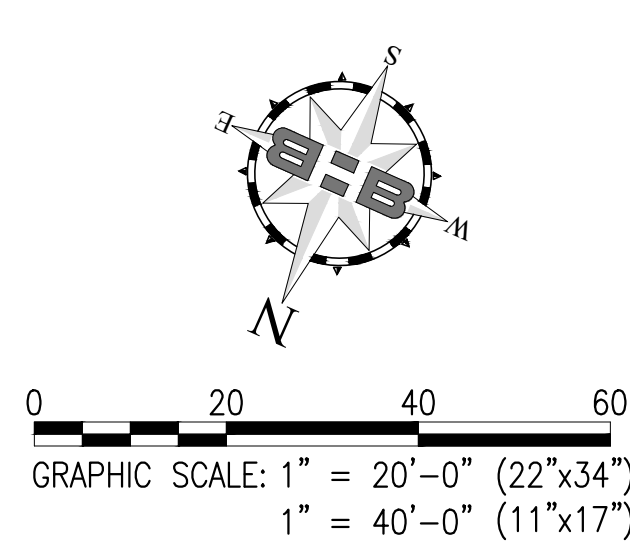
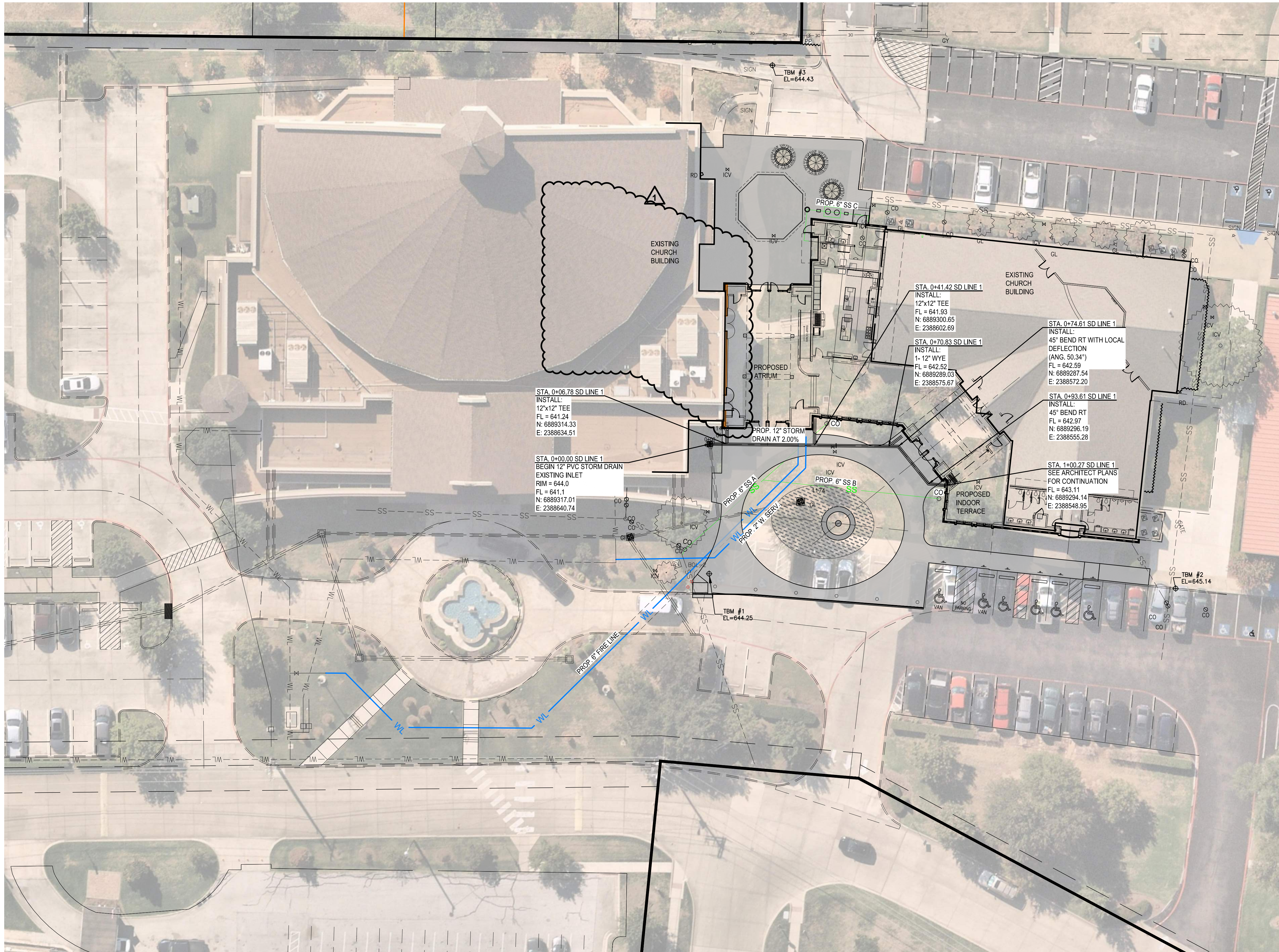

- SS PROP. SANITARY SEWER LINE
- WL PROP. FIRE LINE
- STORM DRAIN
- CO 1-6" CLEANOUT
- YARD INLET

BENCHMARKS

- TBM #1 = TO BE DEMO
- TBM #2 = "X" CUT ON CONCRETE, NORTHWEST OF SITE AT CURB OF EX. PARKING SPACES.
ELEV. = 645.13
N = 6889294.28
E = 2388449.07
- TBM #3 = "X" CUT ON CONCRETE, SOUTH OF SITE AT THE FLUME
ELEV. = 644.43
N = 6889170.03
E = 2388679.05

REMOVE STORM DRAIN FROM UNDER BUILDING 03/08/2024

BHB
BAIRD, HAMPTON & BROWN
engineering and surveying

949 Hilltop Drive, Weatherford, TX 76086
mail@bhinc.com • 817.596.7575 • bhinc.com
TBPELS Firm #44, #10194146



APPROVED
Reviewed for Code Compliance
ProjectName: C2-24-02038 &
CR-24-00667
Date: 4/25/2024
Approved plans in no way
excludes items that may be found
in the field and shall not be
construed to be a permit or
approval of any violation of any
code provision.

ARCHITECTURE
SCOTT MARTSOLF - ARCHITECT

815 Daggett Avenue
Fort Worth, Texas 76104
Phone: (817) 820-0005

ST. JUDE
CATHOLIC
CHURCH

PARISH HALL
REMODEL &
CONNECTOR

500 E DALLAS ST.
MANSFIELD, TX 76063

PERMIT SET

Drawing Title:

STORM DRAIN PLAN

Project No.
2307

Date:
1/12/2024



Sheet No.

C5.1