

PLOTTED BY: DUWANE JOINER DATE: 2/16/2024 2:44 PM PATH: P:\3785-00-01\03 Landscape Architecture\03 Construction Plans\Design\PLS Sheets\L1.03 THRU L1.08.dwg

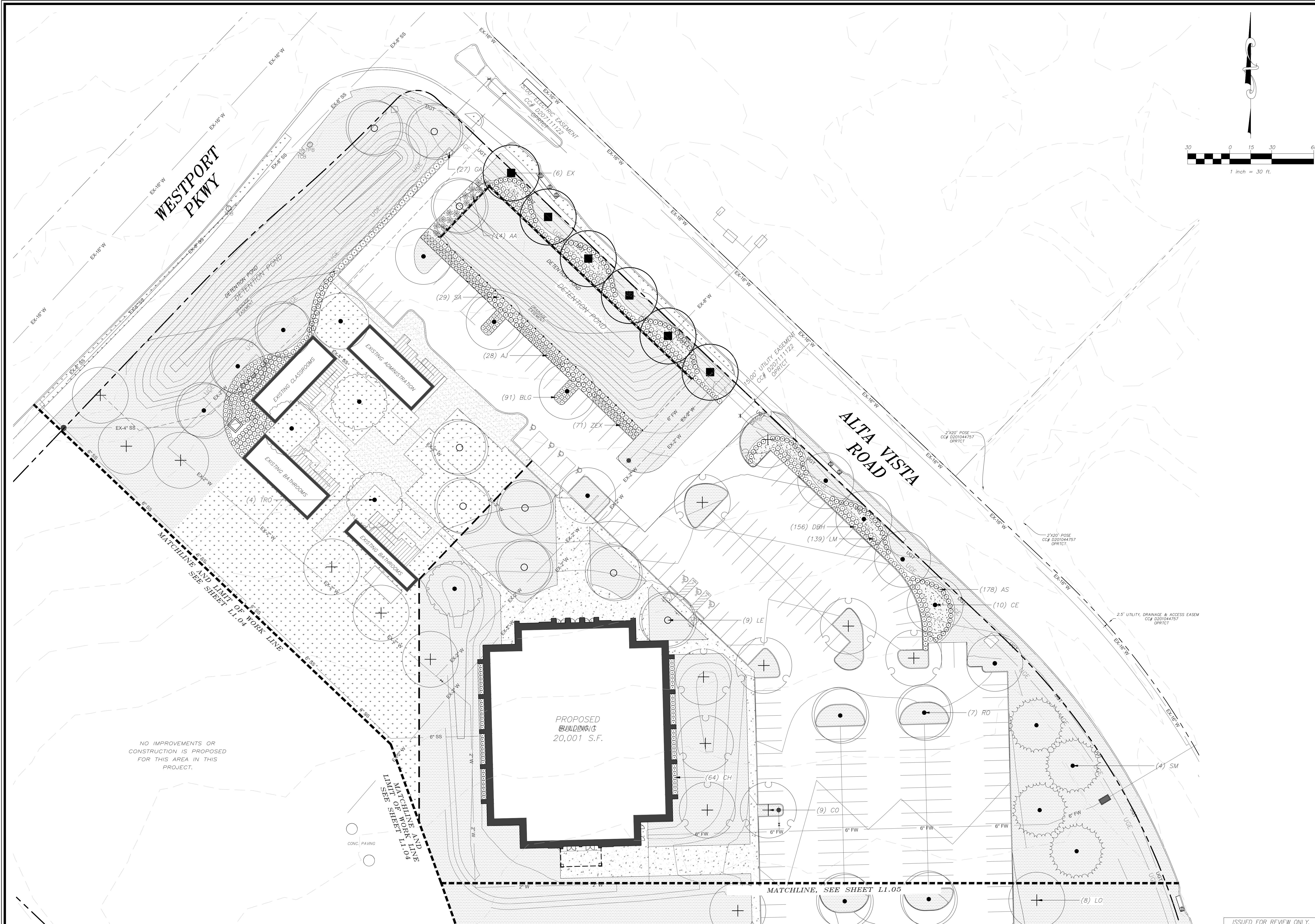

NO IMPROVEMENTS OR
CONSTRUCTION IS PROPOSED
FOR THIS AREA IN THIS
PROJECT.

CONC. PAVING

PROPOSED
BUILDING
20,001 S.F.

MATCHLINE. SEE SHEET L1.05

ISSUED FOR REVIEW ONLY.
NOT FOR PERMIT, BIDDING
OR CONSTRUCTION.

ST. TERESA OF CALCUTTA CATHOLIC CHURCH
FORT WORTH, TEXAS
LANDSCAPE PLANS

m|ma
civil engineering surveying landscape architecture planning
ltpels registration number: f - 2759
ltpels registration/license number: 10088000
519 east border
arlington, texas 76010
817-469-1671
fax: 817-274-8757
www.mmatexas.com

THIS DOCUMENT IS RELEASED
FOR THE PURPOSES OF REVIEW
UNDER THE AUTHORITY OF
DUWANE JOINER, RLA NO. 2071
ON 02/16/2024 AND IS
NOT TO BE USED FOR
CONSTRUCTION, BIDDING OR
PERMIT PURPOSES.

PROJECT NUMBER: 3785-00-01
PROJECT MANAGER: R. CRONIN
DRAWN BY: D. JOINER
CHECKED BY: R. CRONIN
ISSUE DATE: 2/16/2024

REV. DATE DESCRIP. BY

SHEET CONTENT:

LANDSCAPE
PLAN

SHEET NO:
L1.03

COPYRIGHT © 2024 MMA, INC.