

INTERIOR ELEVATION SECTIONS SCALE 3/4" = 1'-0"

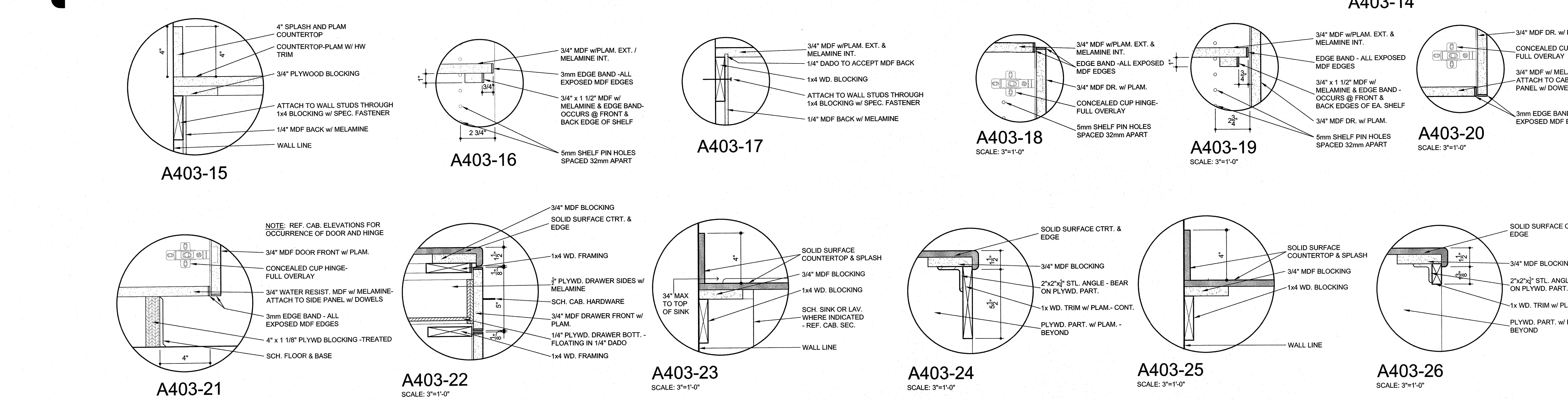

SECTION DETAILS SCALE 3" = 1'-0"

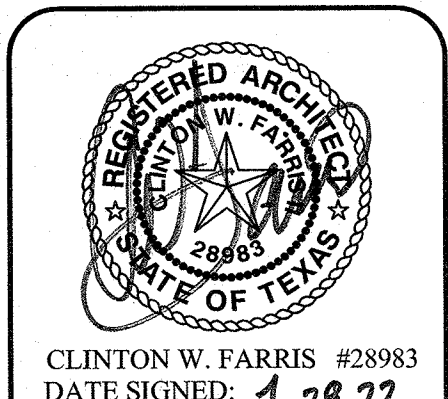

HPA
ESTABLISHED 1962
ARCHITECTS PROGRAMMERS PLANNERS
4724 OLD JACKSBORO HIGHWAY
WICHITA FALLS, TEXAS 76702-3599
VOICE: 940.767.1421 FAX: 940.397.0273
WEB: www.hpainc.com

ADDITIONS AND RENOVATIONS TO THE
GORDON I.S.D. CAMPUS
 FOR GORDON I.S.D.
 112 RUSK STREET
 GORDON, TEXAS 76453

DRAWN BY: HPA
DATE: 28 JULY 2022

| REVISIONS | | |
|-----------|-------------|------|
| NO. | DESCRIPTION | DATE |
| | | |
| | | |
| | | |

PROJECT NO. 20864.00
SHEET NO. A403
© HPA INC.

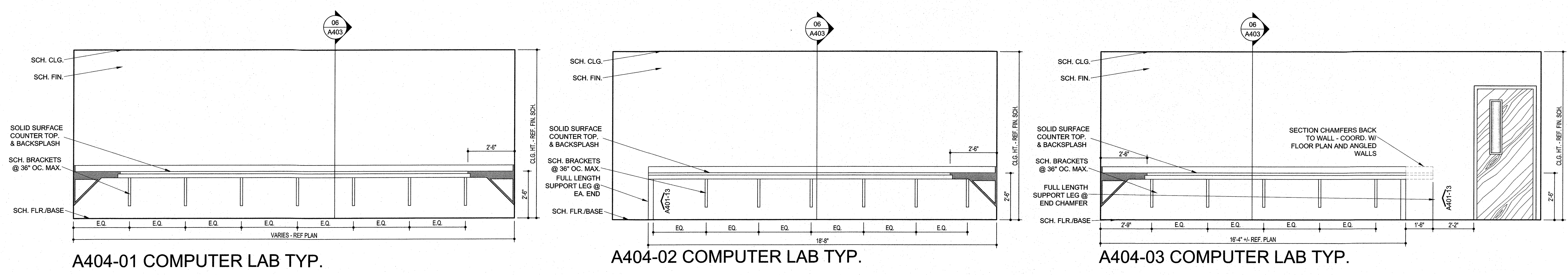

A404-01 COMPUTER LAB TYP.

A404-02 COMPUTER LAB TYP.

A404-03 COMPUTER LAB TYP.

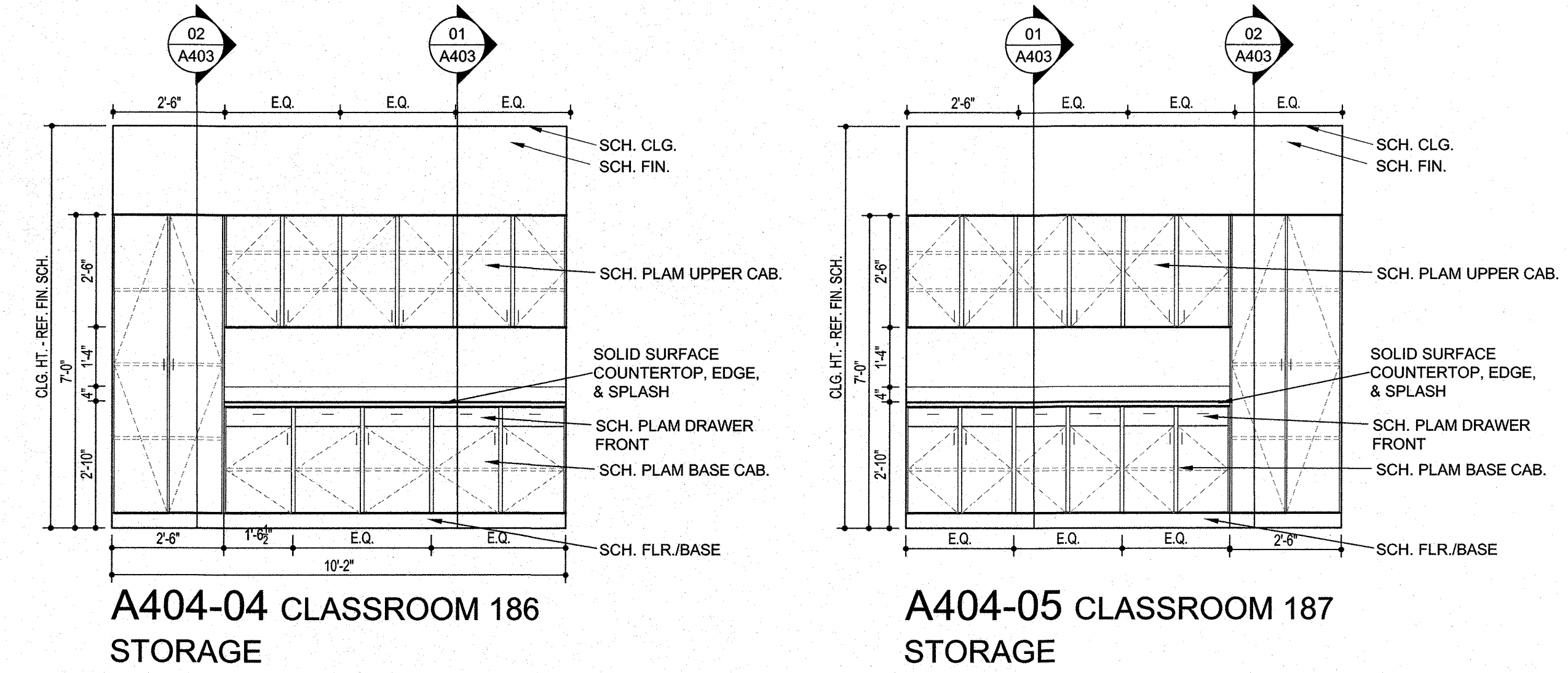

A404-04 CLASSROOM 186 STORAGE

A404-05 CLASSROOM 187 STORAGE

INTERIOR ELEVATION

SCALE 3/8" = 1'-0"

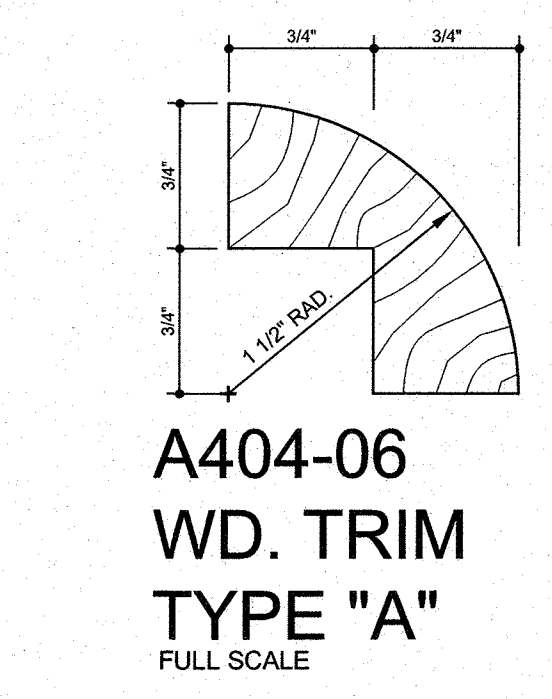

A404-06
WD. TRIM
TYPE "A"
FULL SCALE

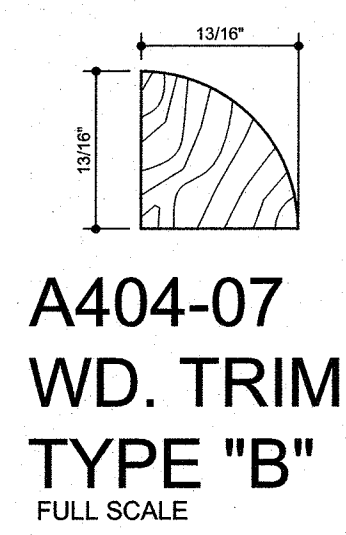

A404-07
WD. TRIM
TYPE "B"
FULL SCALE

WOOD TRIM DETAIL

FULL SCALE

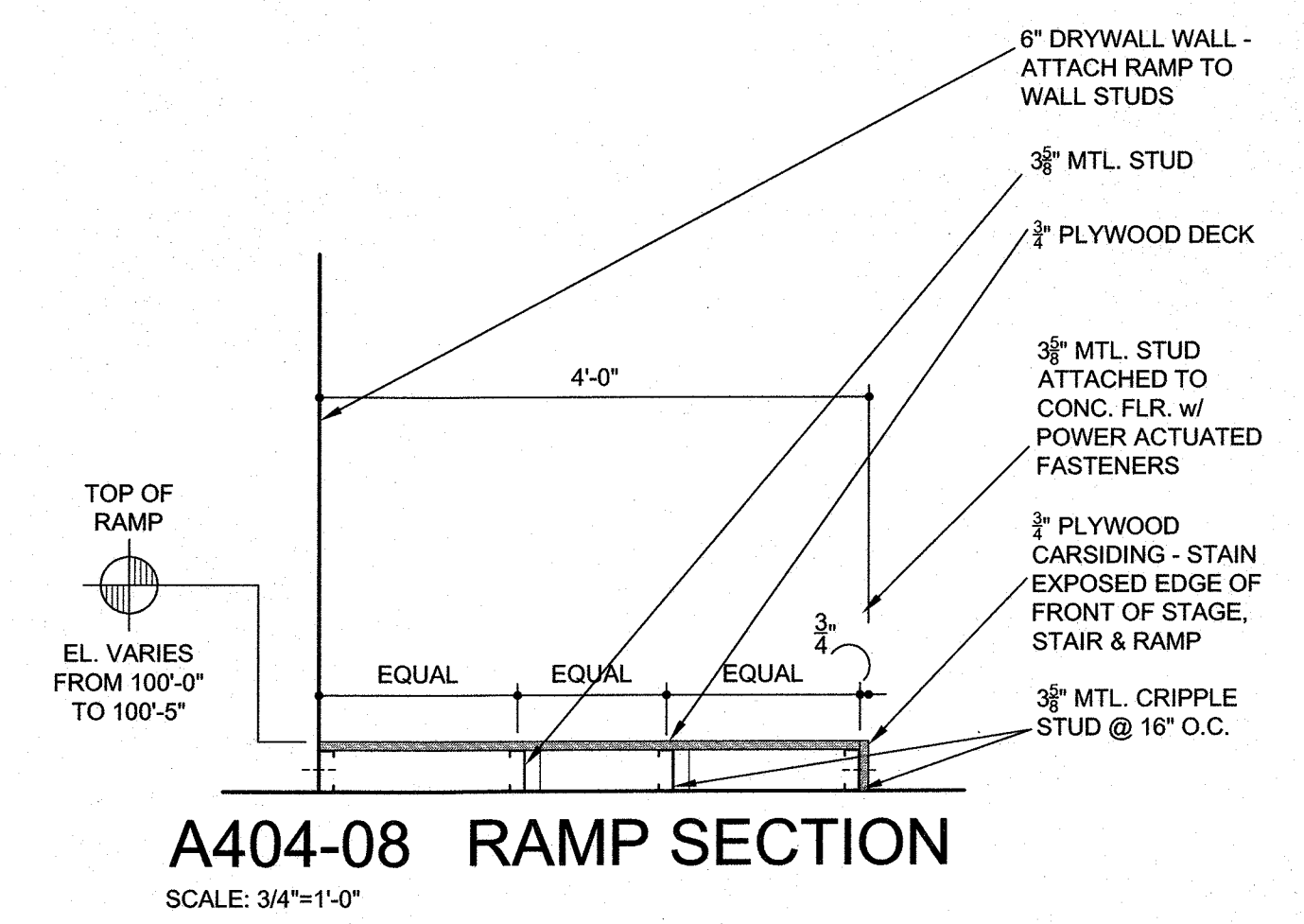

A404-08 RAMP SECTION
SCALE: 3/4" = 1'-0"

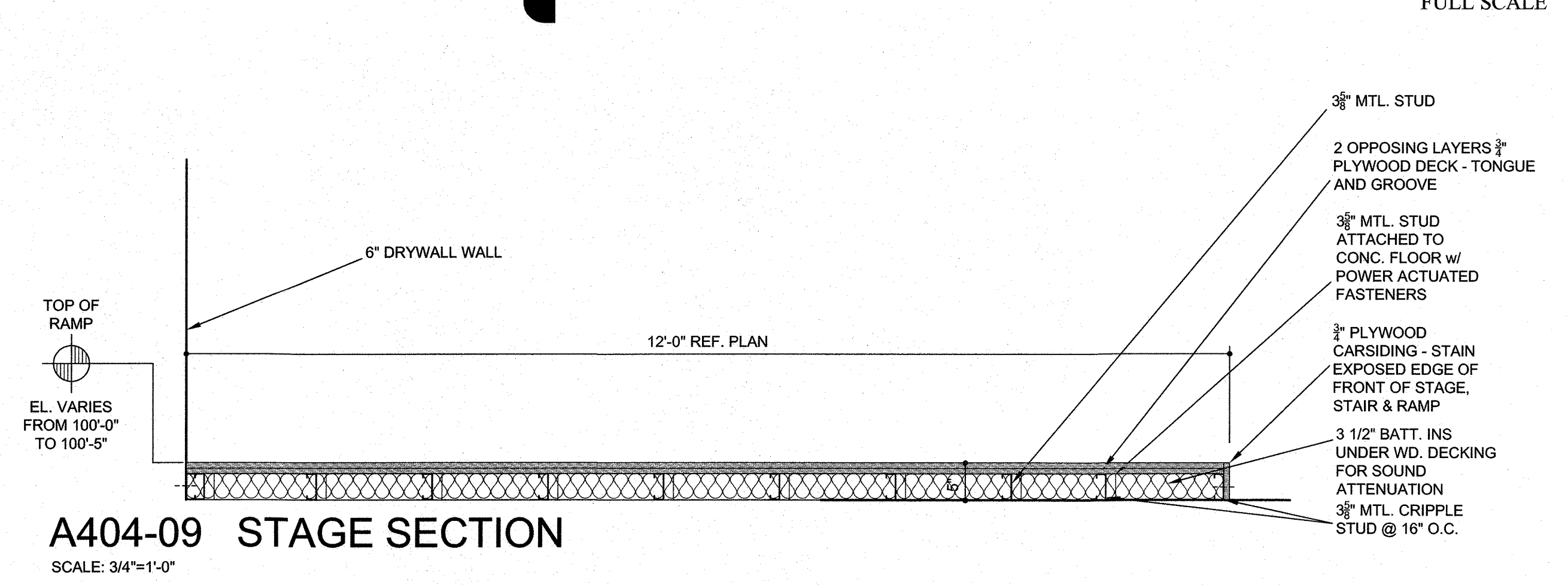

A404-09 STAGE SECTION
SCALE: 3/4" = 1'-0"

MISCELLANEOUS DETAILS

SCALE 3/4" = 1'-0"

ADDITIONS AND RENOVATIONS TO THE
GORDON I.S.D. CAMPUS
 FOR GORDON I.S.D.

112 RUSK STREET
GORDON, TEXAS 76453

| | | |
|--------------------------------|-------------|------|
| DRAWN BY: HPA | | |
| DATE: 28 JULY 2022 | | |
| REVISIONS | | |
| NO. | DESCRIPTION | DATE |
| | | |
| PROJECT NO. 20864.00 | | |
| SHEET NO. A404 | | |

OPENING SCHEDULE

| NO. | TYPE | HEAD | JAMB HINGE | JAMB STRIKE | SILL | GL.* | LABEL | REMARKS |
|------|--------|---------|------------|-------------|--------------|------|-------|------------------------|
| 101A | A | A502-03 | A502-09 | A502-089 | A502-15 | 2 | | R2 |
| 101B | I | A502-02 | A502-08 | --- | A502-14 SIM. | 2 | | |
| 102A | A | A502-31 | A502-32 | A502-32 | --- | 1 | | R2 |
| 103A | J | A502-22 | A502-28 | A502-28 | --- | 1 | | |
| 103B | B | A502-02 | A502-08 | --- | A502-14 | 2 | | |
| 103C | J | A502-22 | A502-28 | A502-28 | --- | 1 | | |
| 104A | J | A502-23 | A502-29 | A502-29 | --- | 1 | | |
| 104B | B | A502-02 | A502-08 | --- | A502-14 | 2 | | |
| 107A | G | A502-23 | A502-29 | A502-29 | --- | --- | | |
| 108A | G | A502-22 | A502-28 | A502-28 | --- | --- | | |
| 109A | J | A502-23 | A502-29 | A502-29 | --- | 1 | | |
| 109B | B | A502-02 | A502-08 | --- | A502-14 | 2 | | |
| 110A | J | A502-23 | A502-29 | A502-29 | --- | 1 | | |
| 110B | B | A502-02 | A502-08 | --- | A502-14 | 2 | | |
| 111A | G | A502-22 | A502-28 | A502-28 | --- | --- | | |
| 112A | G | A502-22 | A502-28 | A502-28 | --- | --- | | |
| 113A | B | A502-02 | A502-08 | --- | A502-14 | 2 | | |
| 113B | J | A502-22 | A502-28 | A502-28 | --- | 1 | | |
| 114A | O | A502-24 | A502-30 | A502-30 | --- | --- | | 14 GA. FR. IN CMU WALL |
| 115A | G | A502-22 | A502-28 | A502-28 | --- | --- | | |
| 116A | B | A502-02 | A502-08 | --- | A502-14 | 2 | | |
| 116B | J | A502-22 | A502-28 | A502-28 | --- | 1 | | |
| 117A | B | A502-02 | A502-08 | --- | A502-14 | 2 | | |
| 117B | J | A502-22 | A502-28 | A502-28 | --- | 1 | | |
| 118A | J | A502-22 | A502-28 | A502-28 | --- | 1 | | |
| 119A | J | A502-22 | A502-28 | A502-28 | --- | 1 | | |
| 119B | G | A502-22 | A502-28 | A502-28 | --- | --- | | |
| 122A | F | A502-05 | A502-11 | A502-11 | A502-17 | 2 | | R2 |
| 122B | F | A502-22 | A502-28 | A502-28 | --- | 1 | | |
| 124A | J | A502-22 | A502-28 | A502-28 | --- | 1 | | |
| 125A | J | A502-22 | A502-28 | A502-28 | --- | 1 | | |
| 125B | B SIM. | A502-04 | A502-10 | --- | A502-16 | 2 | | R11 |
| 125C | B SIM. | A502-04 | A502-10 | --- | A502-16 | 2 | | R11 |
| 126A | J | A502-22 | A502-28 | A502-28 | --- | 1 | | |
| 126B | B | A502-02 | A502-08 | --- | A502-14 | 2 | | |
| 126C | B | A502-02 | A502-08 | --- | A502-14 | 2 | | |
| 127A | J | A502-22 | A502-28 | A502-28 | --- | 1 | | |
| 127B | B | A502-02 | A502-08 | --- | A502-14 | 2 | | |
| 127C | B | A502-02 | A502-08 | --- | A502-14 | 2 | | |
| 128A | J | A502-22 | A502-28 | A502-28 | --- | 1 | | |
| 128B | B | A502-02 | A502-08 | --- | A502-14 | 2 | | |
| 128C | B | A502-02 | A502-08 | --- | A502-14 | 2 | | |
| 129A | O | A502-21 | A502-27 | A502-27 | --- | --- | | 14 GA. FR. IN CMU WALL |
| 129B | O | A502-21 | A502-27 | A502-27 | --- | --- | | 14 GA. FR. IN CMU WALL |
| 130A | O | A502-21 | A502-27 | A502-27 | --- | --- | | 14 GA. FR. IN CMU WALL |
| 131A | G | A502-22 | A502-28 | A502-28 | --- | --- | | |
| 132A | J | A502-22 | A502-28 | A502-28 | --- | 1 | | |
| 133A | J | A502-22 | A502-28 | A502-28 | --- | 1 | | |
| 133B | D | A502-01 | A502-07 | A502-07 | A502-13 | 2 | | R5 |
| 134A | O | A502-21 | A502-27 | A502-27 | --- | --- | | 14 GA. FR. IN CMU WALL |
| 134B | O | A502-21 | A502-27 | A502-27 | --- | --- | | 14 GA. FR. IN CMU WALL |
| 135A | E | A502-22 | A502-28 | A502-28 | --- | --- | | 45 MIN |
| 135B | C | A502-01 | A502-07 | A502-07 | A502-13 | --- | | |
| 136A | O | A502-21 | A502-27 | A502-27 | --- | --- | | 14 GA. FR. IN CMU WALL |
| 136B | O | A502-21 | A502-27 | A502-27 | --- | --- | | 14 GA. FR. IN CMU WALL |
| 137A | J | A502-22 | A502-28 | A502-28 | --- | 1 | | |
| 137B | B | A502-02 | A502-08 | --- | A502-14 | 2 | | |
| 137C | B | A502-02 | A502-08 | --- | A502-14 | 2 | | |
| 138A | J | A502-22 | A502-28 | A502-28 | --- | 1 | | |
| 138B | B | A502-02 | A502-08 | --- | A502-14 | 2 | | |
| 138C | B | A502-02 | A502-08 | --- | A502-14 | 2 | | |
| 139A | J | A502-22 | A502-28 | A502-28 | --- | 1 | | |
| 139B | B | A502-02 | A502-08 | --- | A502-14 | 2 | | |
| 139C | B | A502-02 | A502-08 | --- | A502-14 | 2 | | |
| 140A | J | A502-22 | A502-28 | A502-28 | --- | 1 | | |
| 140B | B | A502-02 | A502-08 | --- | A502-14 | 2 | | |
| 141A | J | A502-22 | A502-28 | A502-28 | --- | 1 | | |
| 151A | F | A501-02 | A501-05 | A501-05 | A501-08 | 2 | | R2 |
| 151B | B | A501-03 | A501-06 | --- | A501-09 | 2 | | |
| 151C | H | A502-22 | A502-28 | A502-28 | --- | 1 | | |
| 152A | G | A502-22 | A502-28 | A502-28 | --- | --- | | |

GLAZING TYPES

TYPE 1 GLAZING: 1/4" CLEAR TEMPERED GLASS
 TYPE 2 GLAZING: 1" INSULATED GLASS (1/4" BRONZE TINTED EXTERIOR, 1/2" AIR SPACE, 1/4" CLEAR FLOAT INTERIOR)

REMARKS

- R1: EXISTING DOOR AND FRAME OR WINDOW TO REMAIN IN EXISTING WALL - PAINT FRAME AND PROVIDE NEW HARDWARE AT DOORS AS SCHED.
- R2: PROVIDE ACCESS CONTROL AS SCHEDULED - COORD. W/ EXISTING ACCESS CONTROL SYSTEM - FIELD VERIFY
- R3: NEW DOOR AND FRAME IN EXISTING WALL - PATCH NEW WALL TO NEW FRAME - FIN. AS SCHED.
- R4: COORDINATE OPENING SILL HEIGHT WITH THE SCHEDULED KITCHEN EQUIPMENT
- R5: EGRESS ONLY AT THIS OPENING - PROVIDE EGRESS HARDWARE AS SCHED.
- R6: EXISTING WINDOW TO REMAIN - PROVIDE NEW SOLID SURFACE SILL AND TRIM OR GYP. BD. AT JAMB AND HEADER TO MATCH NEW WINDOWS - REF. OPNG. DETAILS.
- R7: NEW WINDOW TO BE PROVIDED IN EXISTING WALL - FIELD VERIFY EXISTING WALL CONDITIONS (MAY VARY) AND DIMENSIONS PRIOR TO PROPOSALS.
- R8: PROVIDE FULL 180 DEGREE SWING AS SHOWN ON DRAWINGS.
- R9: NEW DOOR AND FRAME TO OCCUR IN EXISTING PRE. ENG. METAL BUILDING WALL/W BRICK VENEER WAINSCOT - FIELD VERIFY EXISTING CONDITIONS AND DIMENSIONS PRIOR TO PROPOSALS.
- R10: PROVIDE NEW HARDWARE ON EXISTING DOOR AND FRAME AS SCHEDULED
- R11: WHERE NEW OPENING OCCURS IN PEMB MTL. WALL PANEL - MASONRY AND ROWLOCK DOES NOT OCCUR - PROVIDE PRE. FIN. MTL. TRIM

OPENING SCHEDULE

| NO. | TYPE | HEAD | JAMB HINGE | JAMB STRIKE | SILL | GL.* | LABEL | REMARKS |
|--------|------|---------|------------|-------------|---------|------|-------|---------|
| 153A | J | A502-23 | A502-29 | A502-29 | --- | 1 | | |
| 153B | G | A502-22 | A502-28 | A502-28 | --- | --- | | |
| 156A | F | A503-01 | A503-03 | A503-03 | A503-05 | 2 | | R2, R3 |
| 156B | F | A502-22 | A502-28 | A502-28 | --- | 1 | | |
| 161A | F | A503-01 | A503-03 | A503-03 | A503-05 | 2 | | R2, R3 |
| 161B | F | A502-22 | A502-28 | A502-28 | --- | 1 | | |
| 165A | A | A502-03 | A502-09 | A502-09 | A502-15 | 2 | | R2 |
| 165B | A | A502-22 | A502-28 | A502-28 | --- | 1 | | |
| 167A | G | A502-22 | A502-28 | A502-28 | --- | --- | | |
| 168A | G | A502-22 | A502-28 | A502-28 | --- | --- | | |
| 169A | G | A502-22 | A502-28 | A502-28 | --- | --- | | |
| 173A | G | A502-22 | A502-28 | A502-28 | --- | --- | | |
| 174A | J | A502-22 | A502-28 | A502-28 | --- | 1 | | |
| 174B | X | --- | --- | --- | --- | --- | | R1, R6 |
| 174C | B | A502-19 | A502-25 | --- | A502-26 | 2 | | R7 |
| 175A | J | A502-22 | A502-28 | A502-28 | --- | 1 | | |
| 175B | B | A502-19 | A502-25 | --- | A502-26 | 2 | | R7 |
| 175C | X | --- | --- | --- | --- | --- | | R6 |
| 175D | J | A502-22 | A502-28 | A502-28 | --- | 1 | | |
| 176A | J | A502-22 | A502-28 | A502-28 | --- | 1 | | |
| 176B | J | A502-22 | A502-28 | A502-28 | --- | 1 | | |
| 176C | M | A503-07 | A503-07 | --- | A503-07 | 1 | | |
| 177A | J | A502-22 | A502-28 | A502-28 | --- | 1 | | |
| 177B | X | --- | --- | --- | --- | --- | | R6 |
| 177C | X | --- | --- | --- | --- | --- | | R6 |
| 178A | J | A502-22 | A502-28 | A502-28 | --- | 1 | | |
| 178B | X | --- | --- | --- | --- | --- | | R6 |
| 178C | X | --- | --- | --- | --- | --- | | R6 |
| 179A | J | A502-22 | A502-28 | A502-28 | --- | 1 | | |
| 179B | J | A502-22 | A502-28 | A502-28 | --- | 1 | | |
| 179A-1 | G | A502-22 | A502-28 | A502-28 | --- | --- | | |
| 180A-1 | G | A502-22 | A502-28 | A502-28 | --- | --- | | |
| 180A | J | A502-22 | A502-28 | A502-28 | --- | 1 | | |
| 181A | J | A502-22 | A502-28 | A502-28 | --- | 1 | | |
| 181B | X | --- | --- | --- | --- | --- | | R6 |
| 181C | X | --- | --- | --- | --- | --- | | R6 |
| 182A | J | A502-22 | A502-28 | A502-28 | --- | 1 | | |
| 182B | X | --- | --- | --- | --- | --- | | R6 |
| 182C | X | --- | --- | --- | --- | --- | | R6 |
| 183A | J | A502-22 | A502-28 | A502-28 | --- | 1 | | |
| 183B | J | A502-22 | A502-28 | A502-28 | --- | 1 | | |
| 184A | J | A502-22 | A502-28 | A502-28 | --- | 1 | | |
| 184B | X | --- | --- | --- | --- | --- | | R6 |
| 184C | B | A502-19 | A502-25 | --- | A502-26 | 2 | | R7 |
| 184D | J | A502-22 | A502-28 | A502-28 | --- | 1 | | |
| 185A | J | A502-22 | A502-28 | A502-28 | --- | 1 | | |
| 185B | J | A502-22 | A502-28 | A502-28 | --- | 1 | | |
| 186A | J | A502-22 | A502-28 | A502-28 | --- | 1 | | |
| 187A | J | A502-22 | A502-28 | A502-28 | --- | 1 | | |
| 188A | H | A502-22 | A502-28 | A502-28 | --- | 1 | | |
| 188A | H | A502-22 | A502-28 | A502-28 | --- | 1 | | |
| 190A | J | A502-22 | A502-28 | A502-28 | --- | 1 | | |
| 190B | D | A501-01 | A501-04 | A501-04 | A501-07 | 2 | | |
| 190C | J | A502-23 | A502-29 | A502-29 | --- | 1 | | |
| 191A | K | A503-02 | A503-04 | A503-04 | A503-06 | --- | | R4 |
| 192A | L | A503-01 | A503-03 | A503-03 | A503-05 | 2 | | R3 |
| 193A | G | A502-22 | A502-28 | A502-28 | --- | --- | | |
| 194A | G | A502-22 | A502-28 | A502-28 | --- | --- | | |
| 195A | J | A502-22 | A502-28 | A502-28 | --- | 1 | | R8 |
| 195B | J | A502-22 | A502-28 | A502-28 | --- | 1 | | |
| 196A | G | A502-23 | A502-29 | A502-29 | --- | --- | | |
| 197A | G | A502-22 | A502-28 | A502-28 | --- | --- | | |
| 198A | J | A502-22 | A502-28 | A502-28 | --- | 1 | | |
| 200A | E | A502-23 | A502-29 | A502-29 | --- | --- | | |
| 200B | C | A501-01 | A501-04 | A501-04 | A501-07 | --- | | |

OPENING SCHEDULE (AG SHOP)

| NO. | TYPE | HEAD | JAMB HINGE | JAMB STRIKE | SILL | GL.* | LABEL | REMARKS |
|--------|------|--------------|--------------|--------------|--------------|------|-------|------------|
| AG100A | D | A503-01 SIM. | A503-03 SIM. | A503-03 SIM. | A503-05 SIM. | 2 | | R2, R3, R9 |
| AG101A | X | --- | --- | --- | --- | 1 | | R1, R10 |
| AG101B | X | --- | --- | --- | --- | --- | | R1 |
| AG101C | X | --- | --- | --- | --- | --- | | R1 |
| AG102A | J | A503-08 | A503-09 | A503-09 | --- | 1 | | R3 |
| AG102B | N | A502-06 | A502-12 | --- | A502-18 | 2 | | R7 |
| AG102C | N | A502-06 | A502-12 | --- | A502-18 | 2 | | R7 |
| AG103A | X | --- | --- | --- | --- | --- | | R1 |
| AG104A | G | A502-22 | A502-28 | A502-28 | --- | --- | | |
| AG105A | D | A503-08 | A503-09 | A503-09 | --- | 2 | | R3 |
| AG105B | D | A503-08 | A503-09 | A503-09 | --- | 2 | | R3 |
| AG105C | X | --- | --- | --- | --- | --- | | |
| AG105D | X | --- | --- | --- | --- | --- | | R1 |
| AG105E | X | --- | --- | --- | --- | --- | | |

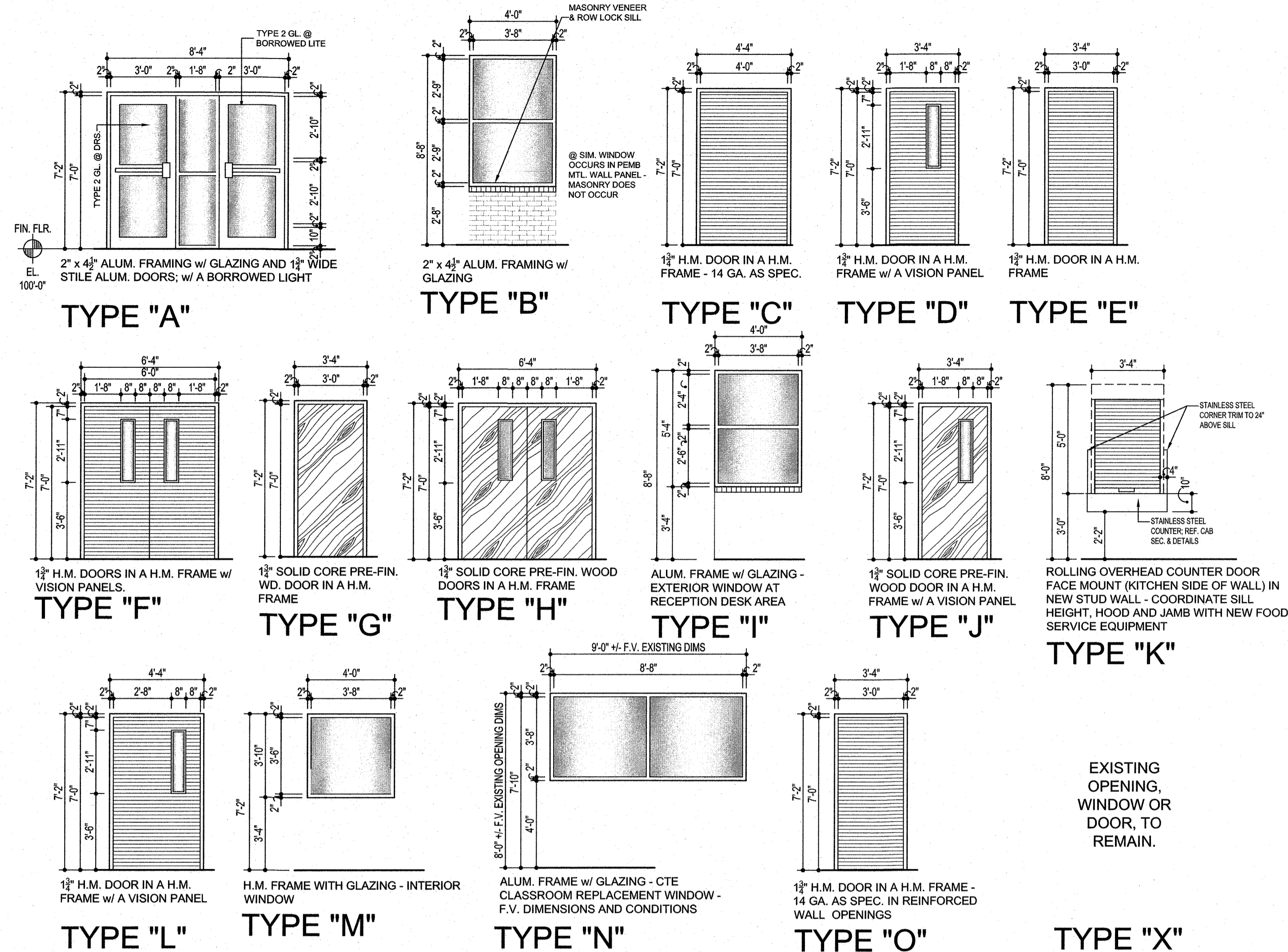

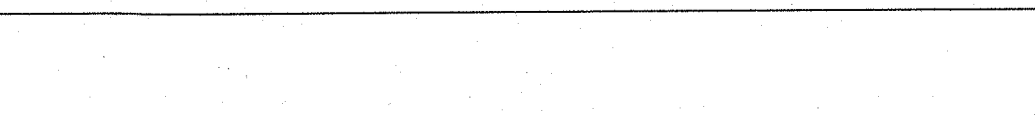
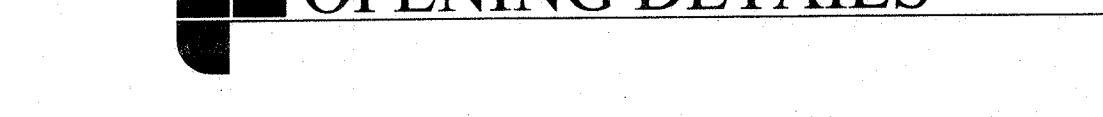
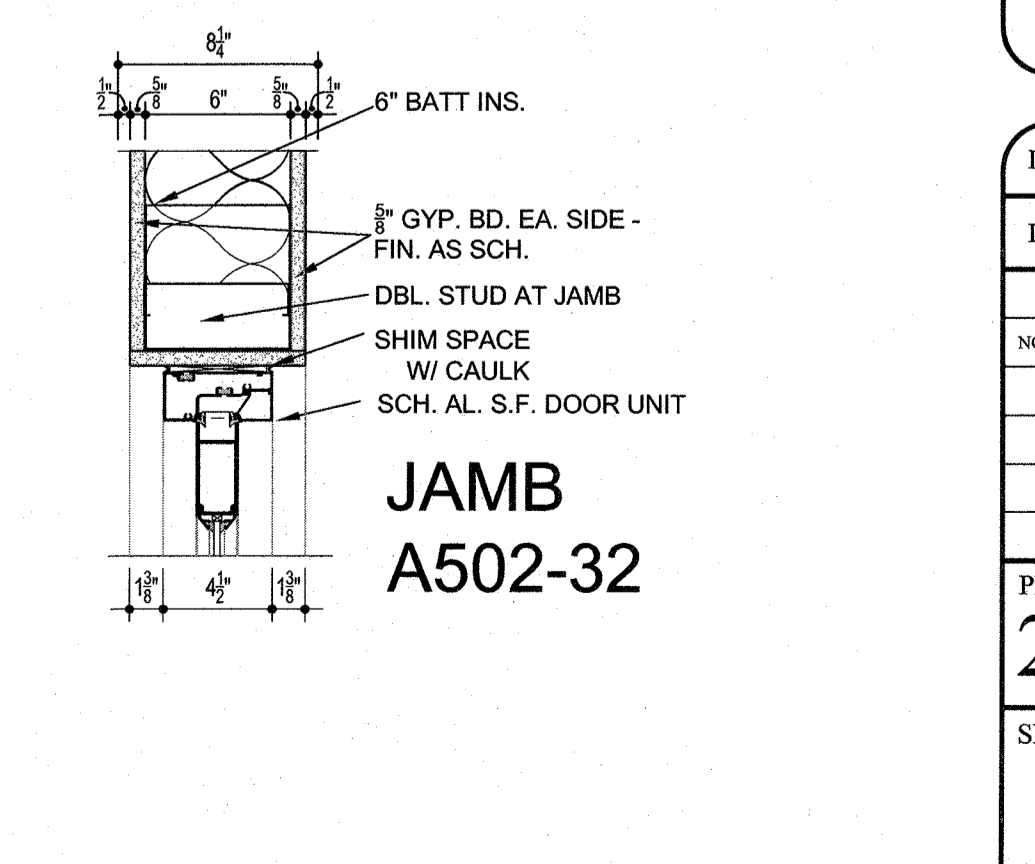
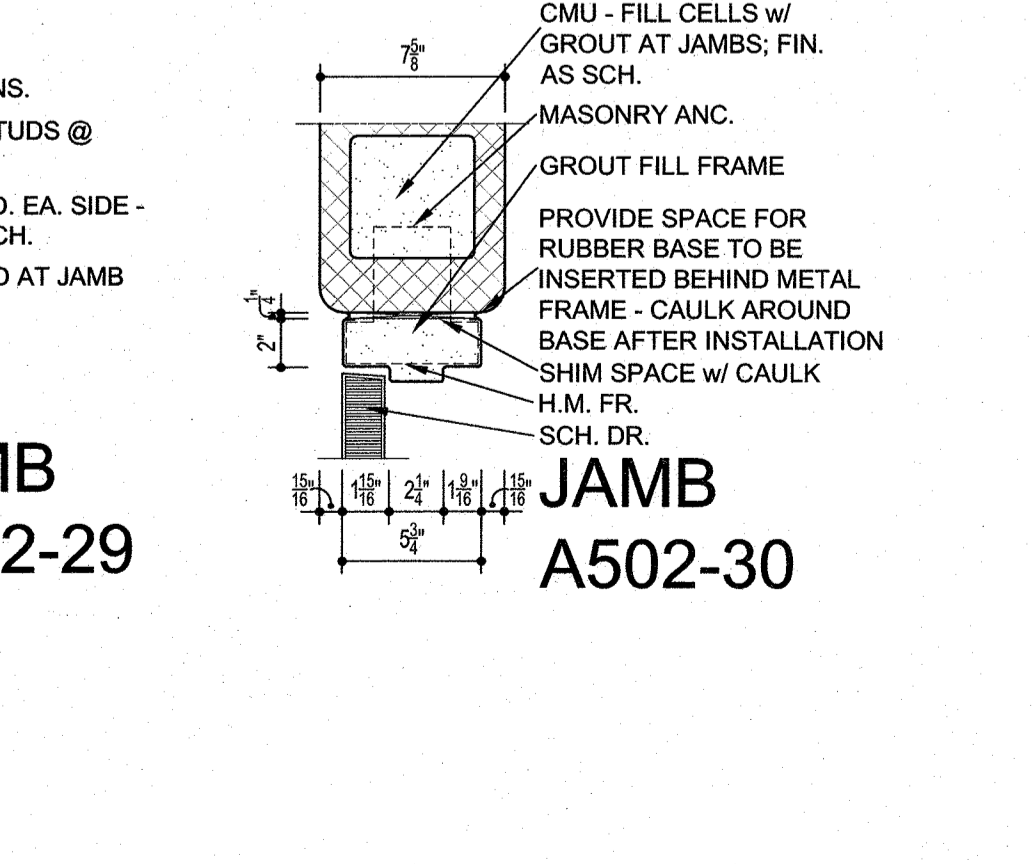
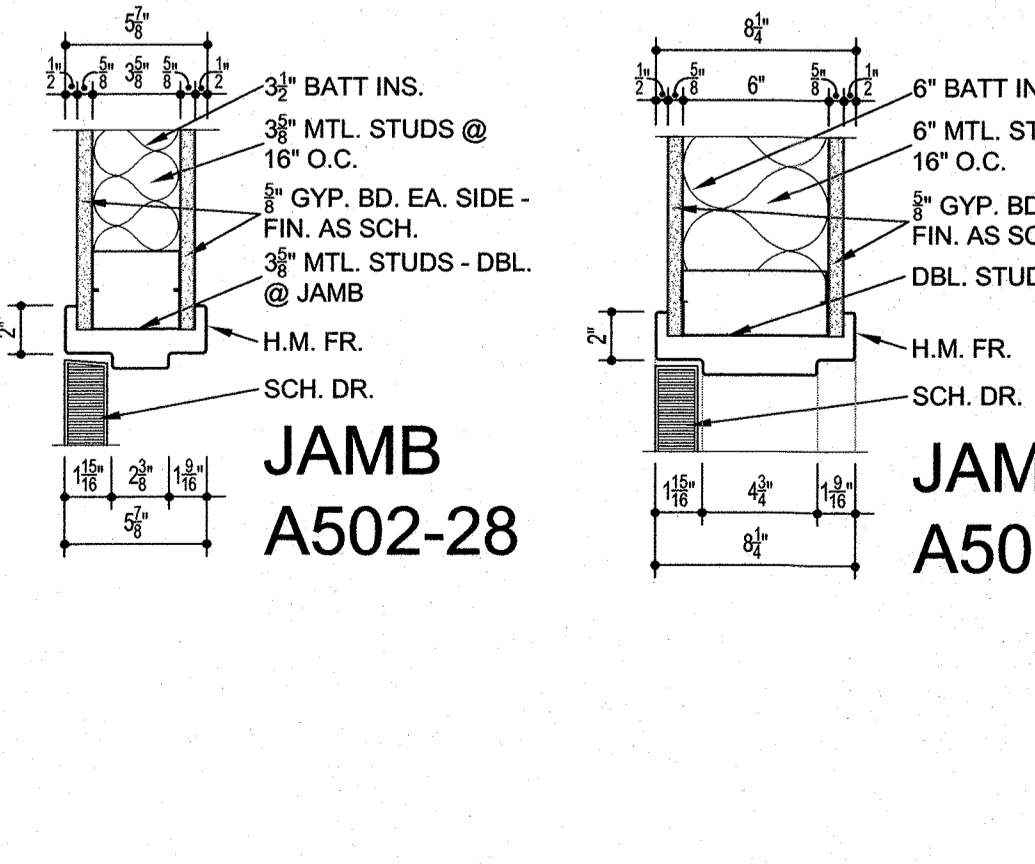
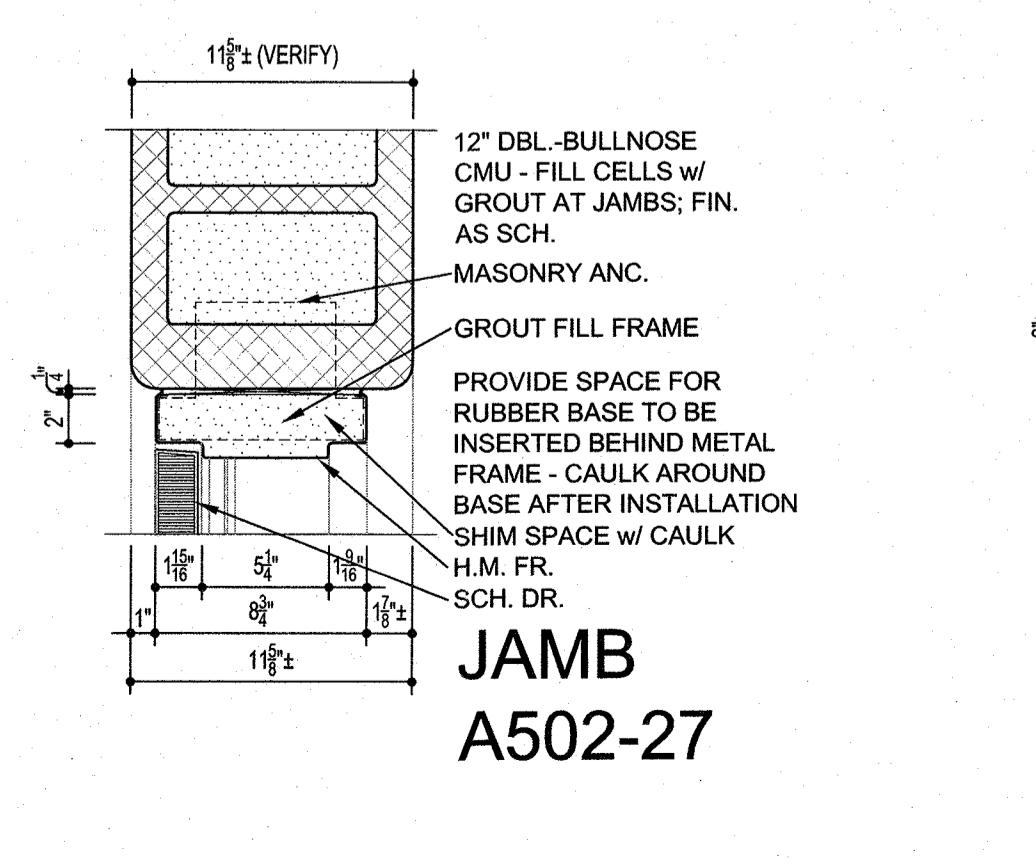
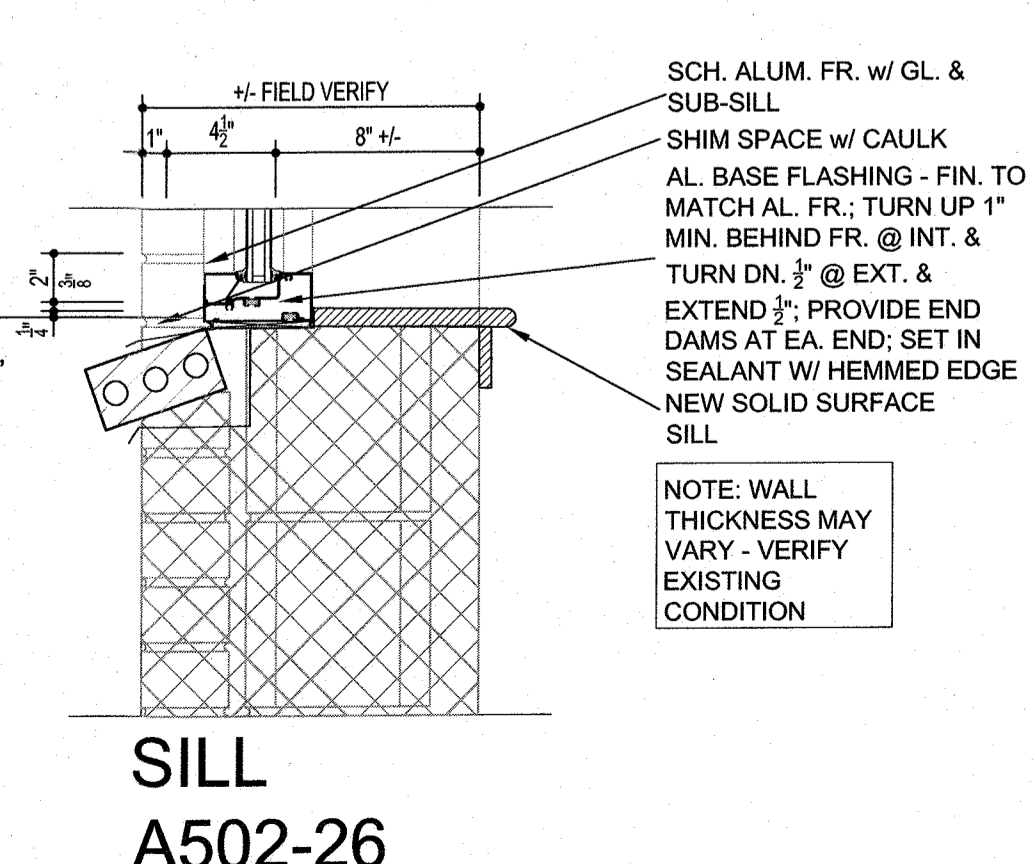
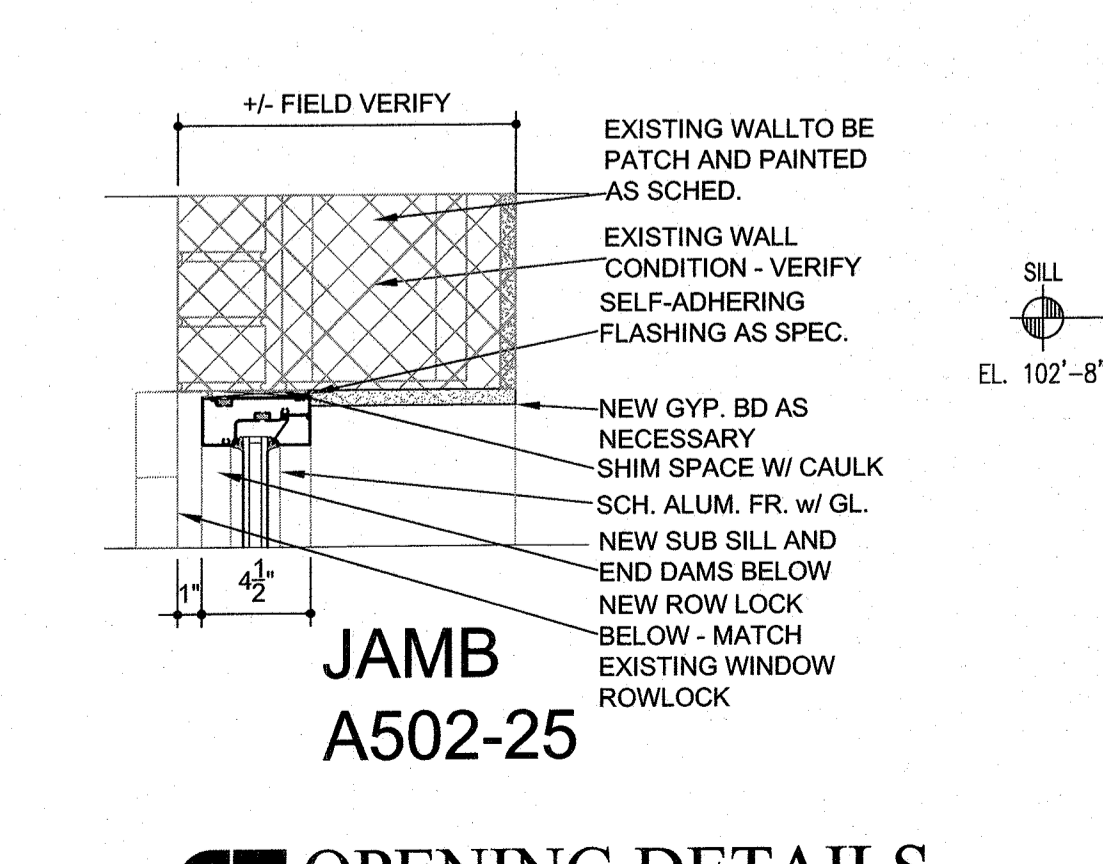
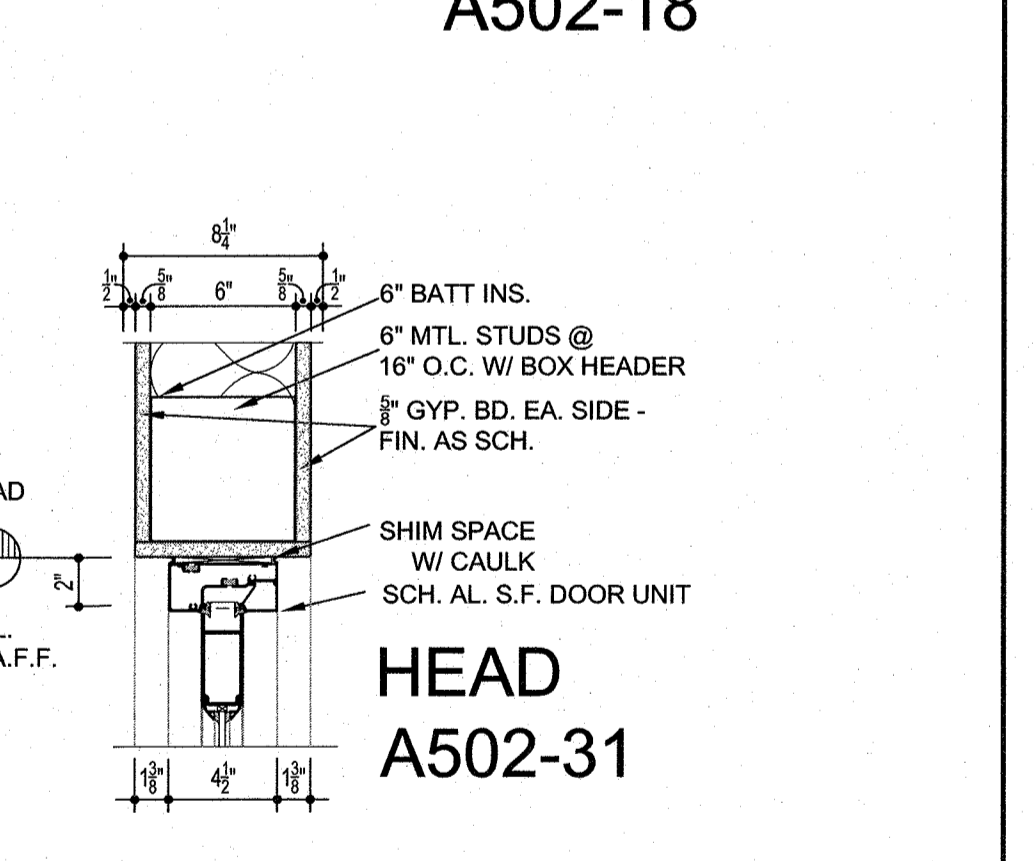
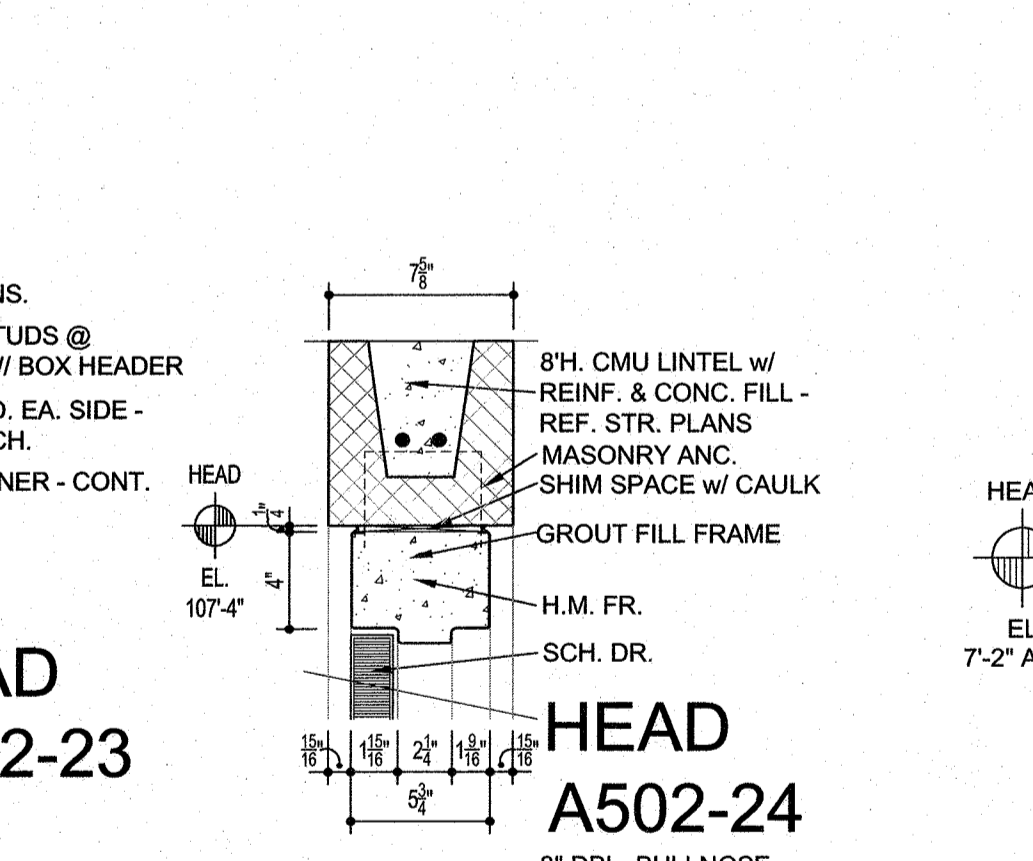
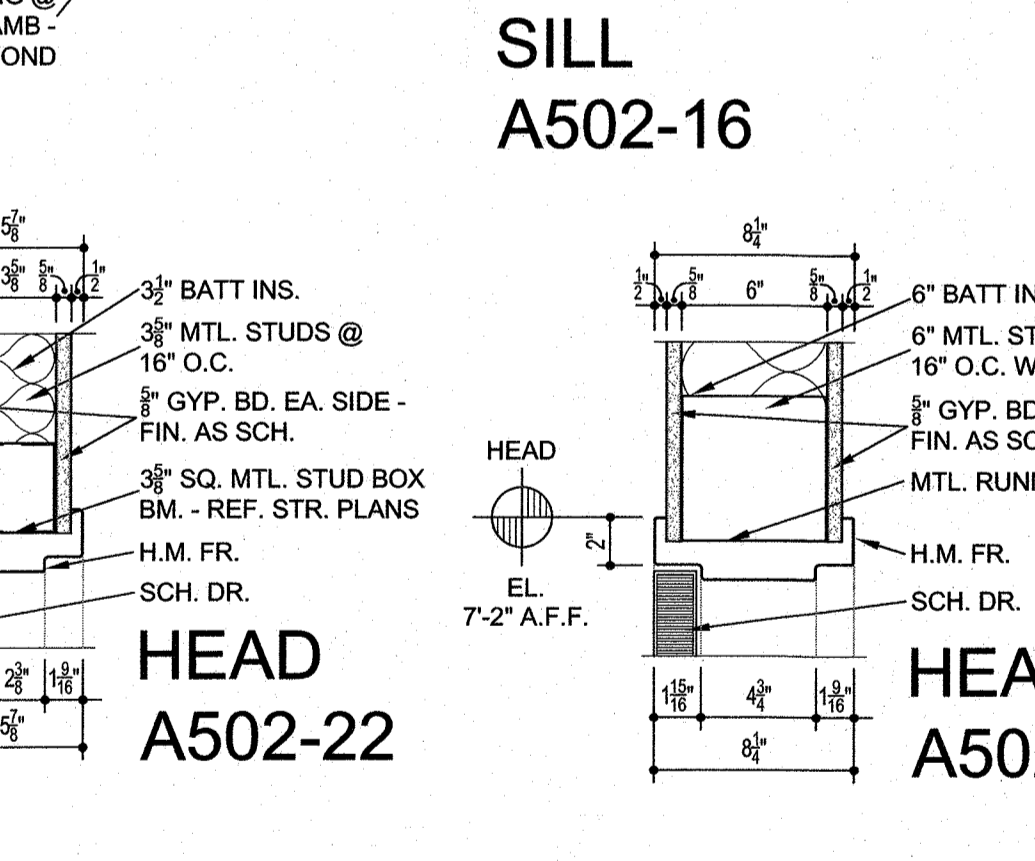
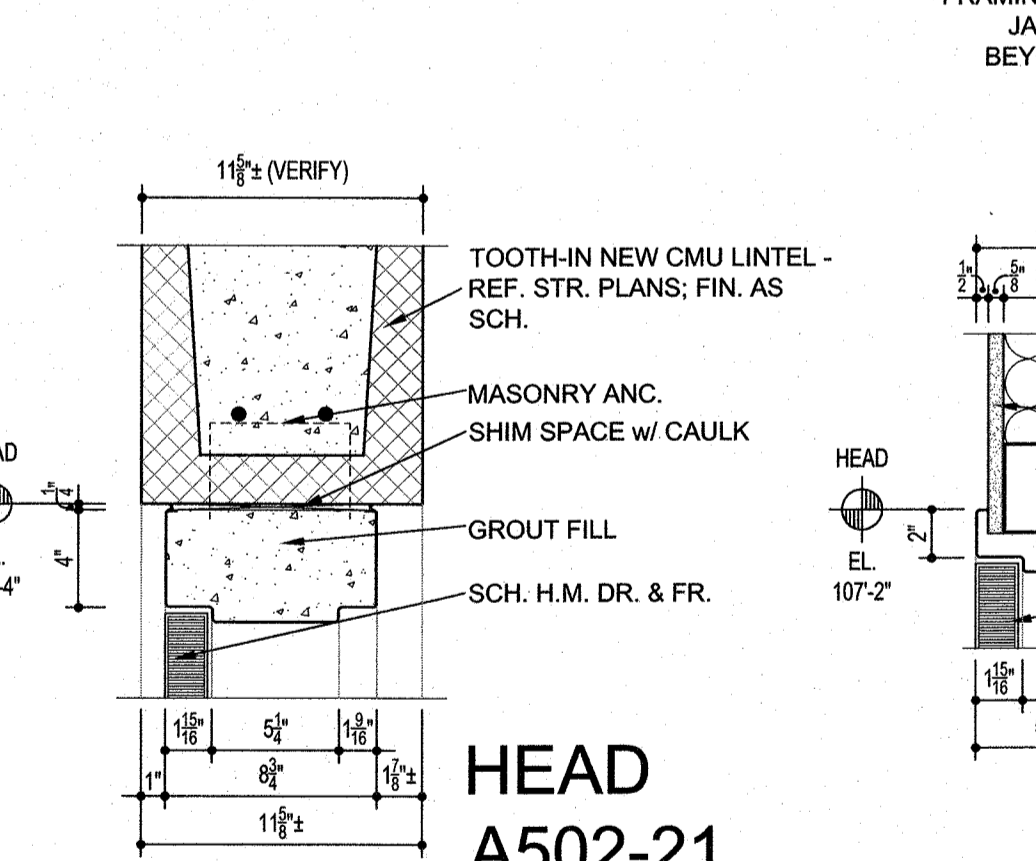
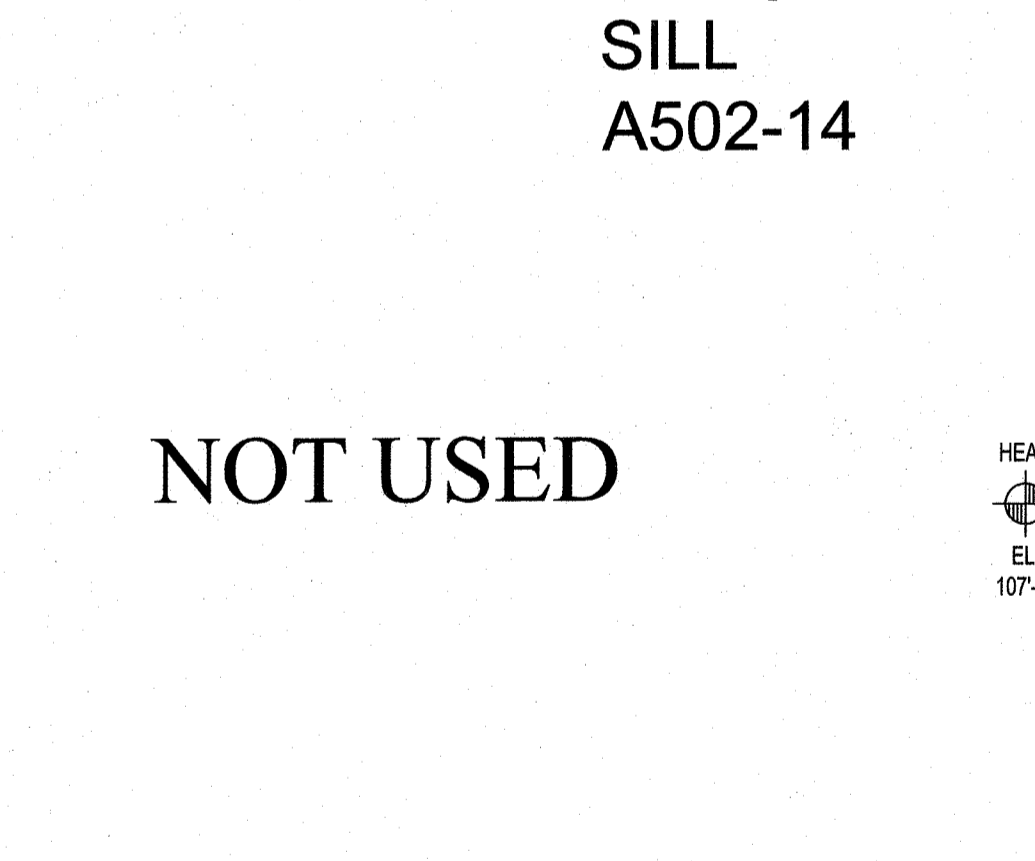
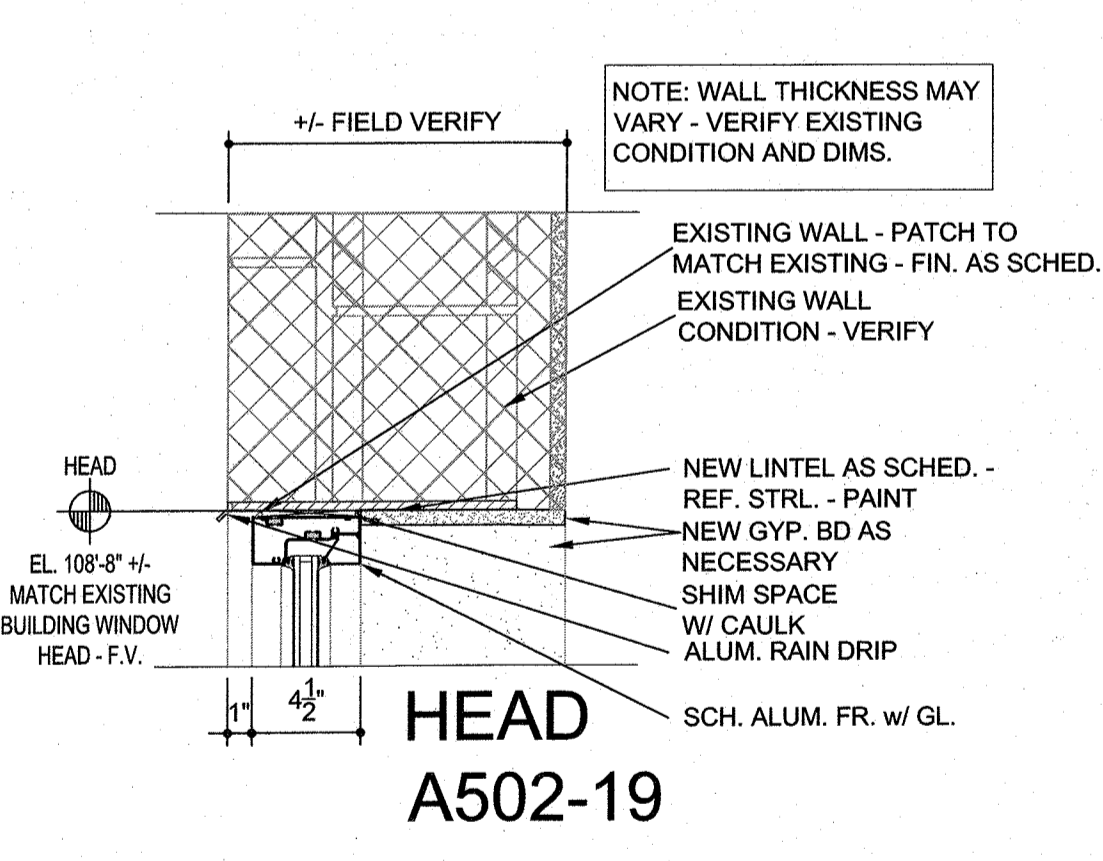
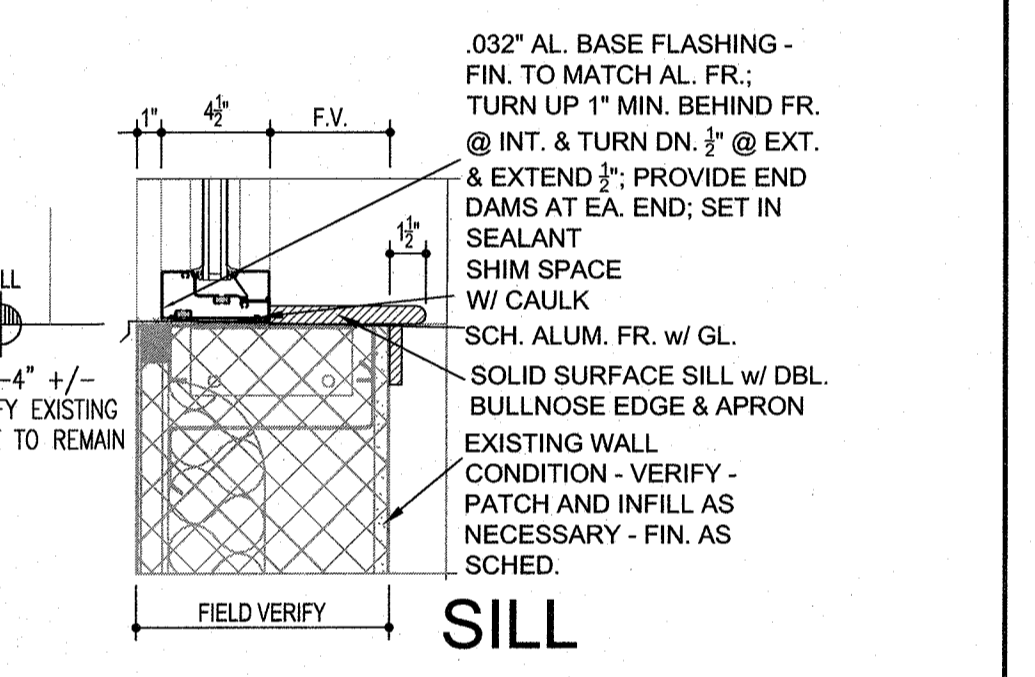
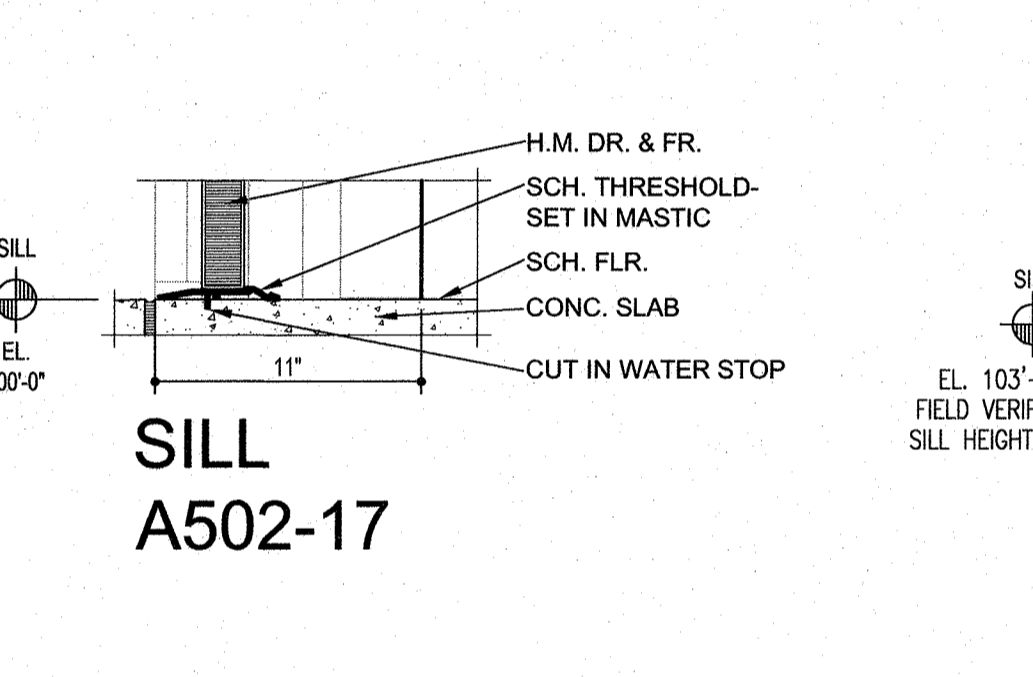
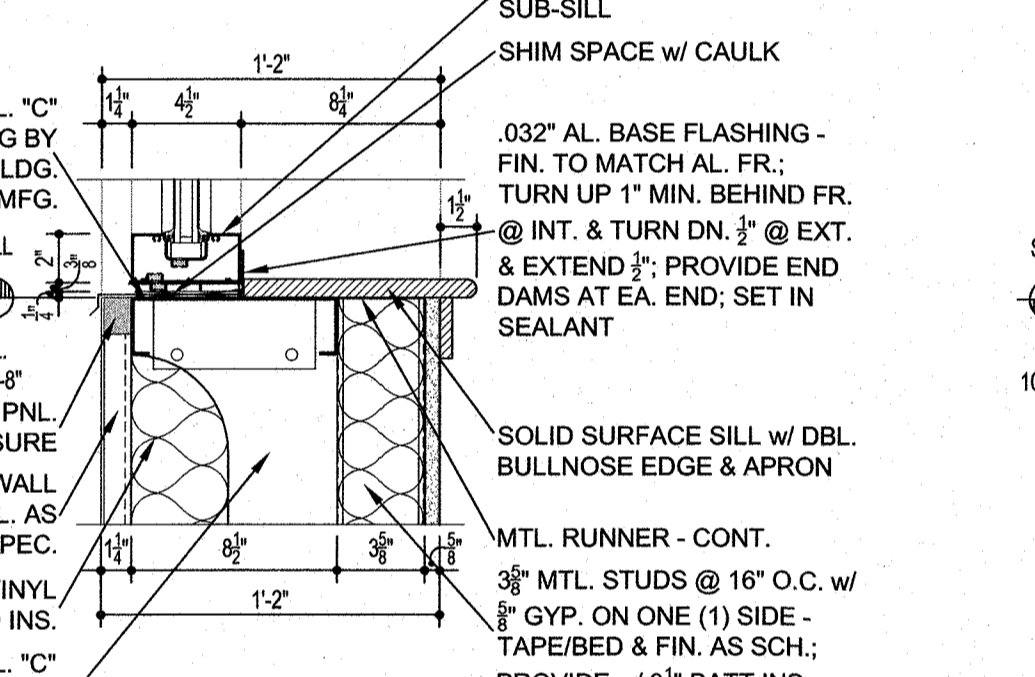
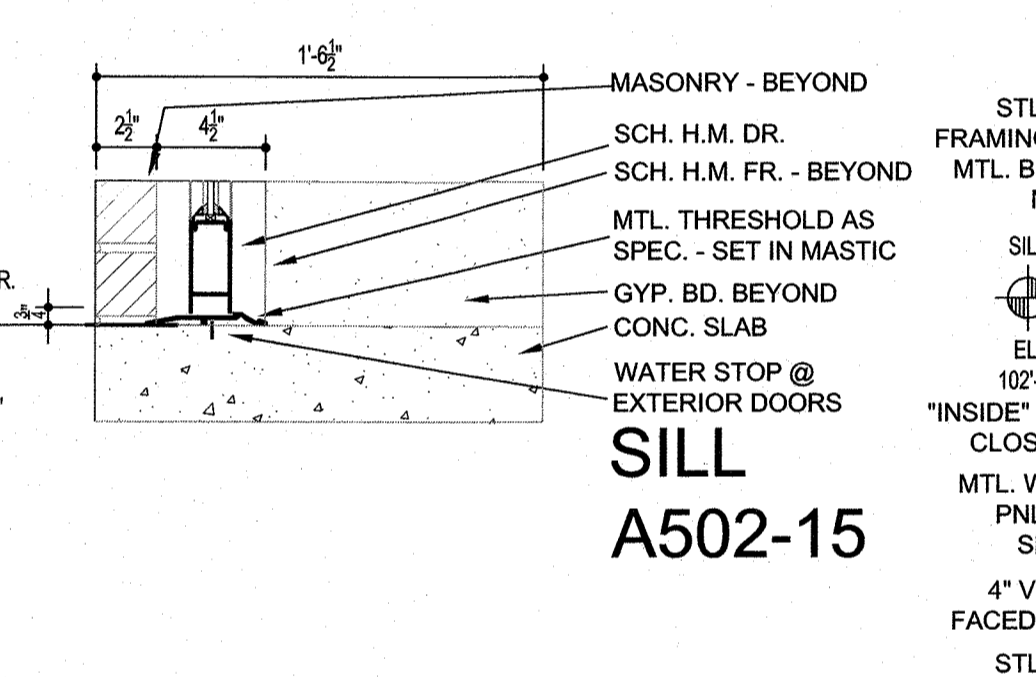
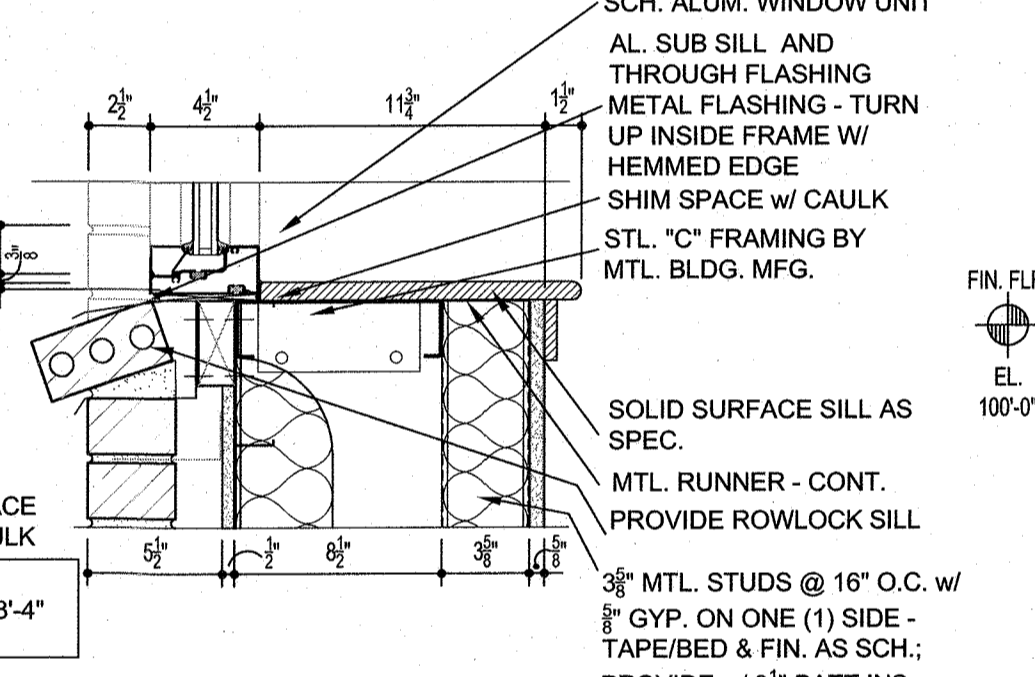
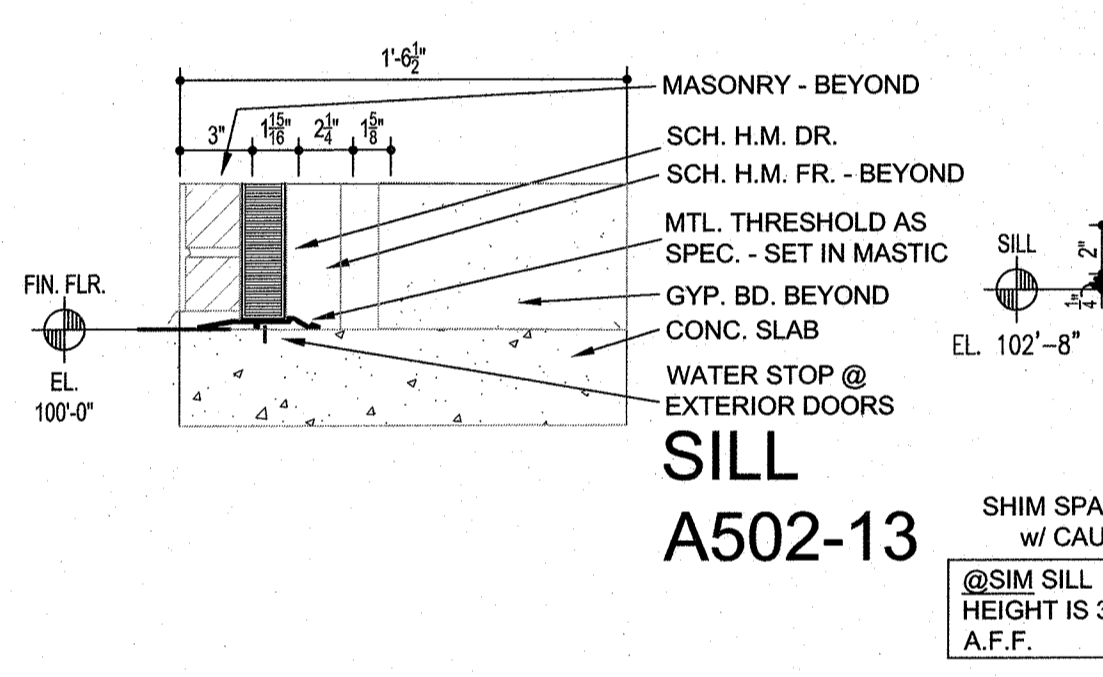
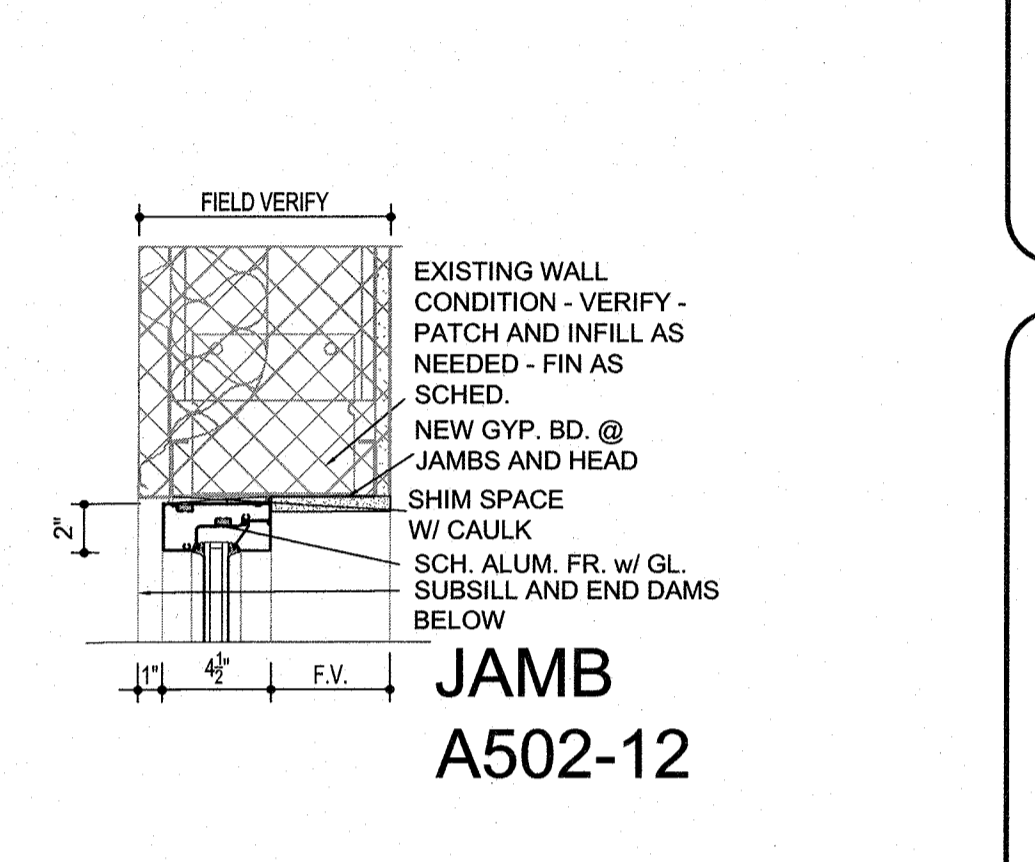
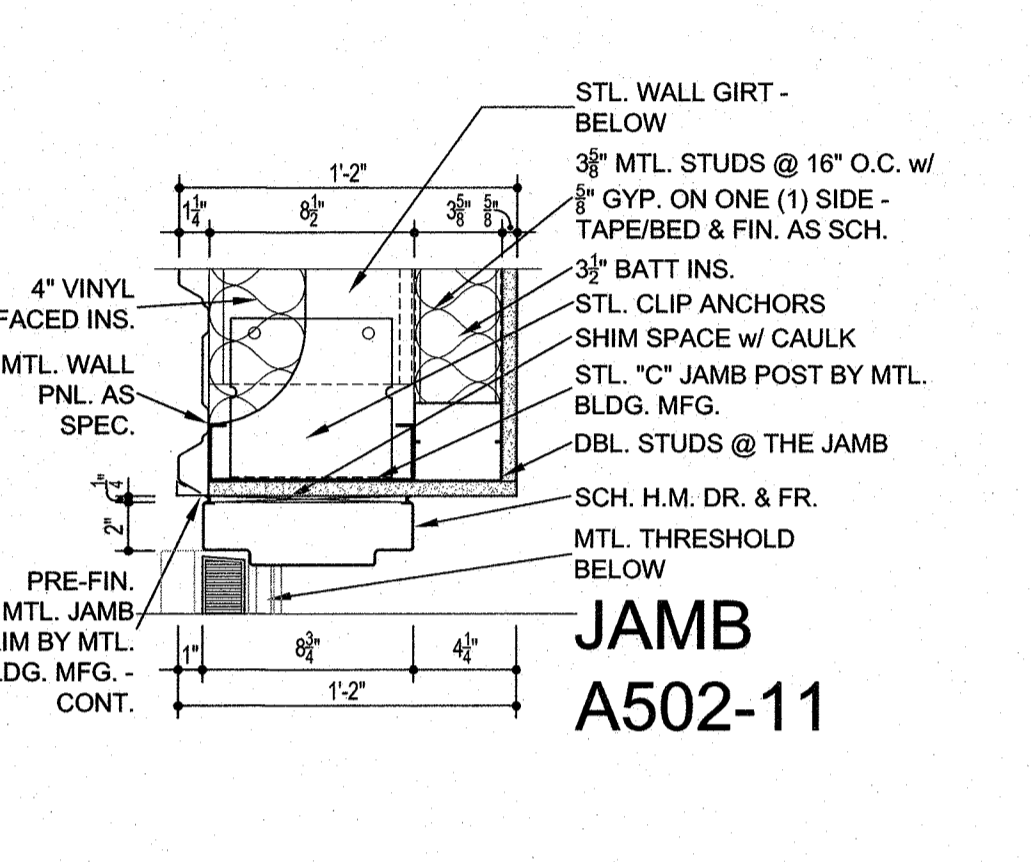
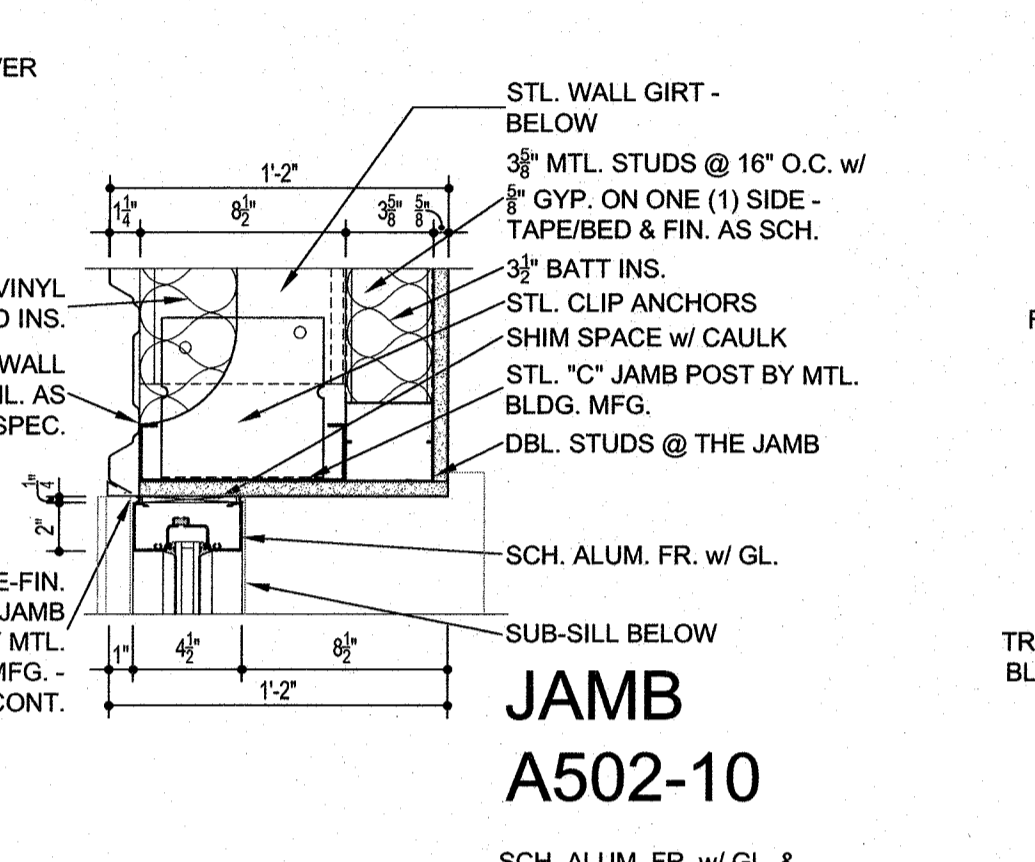
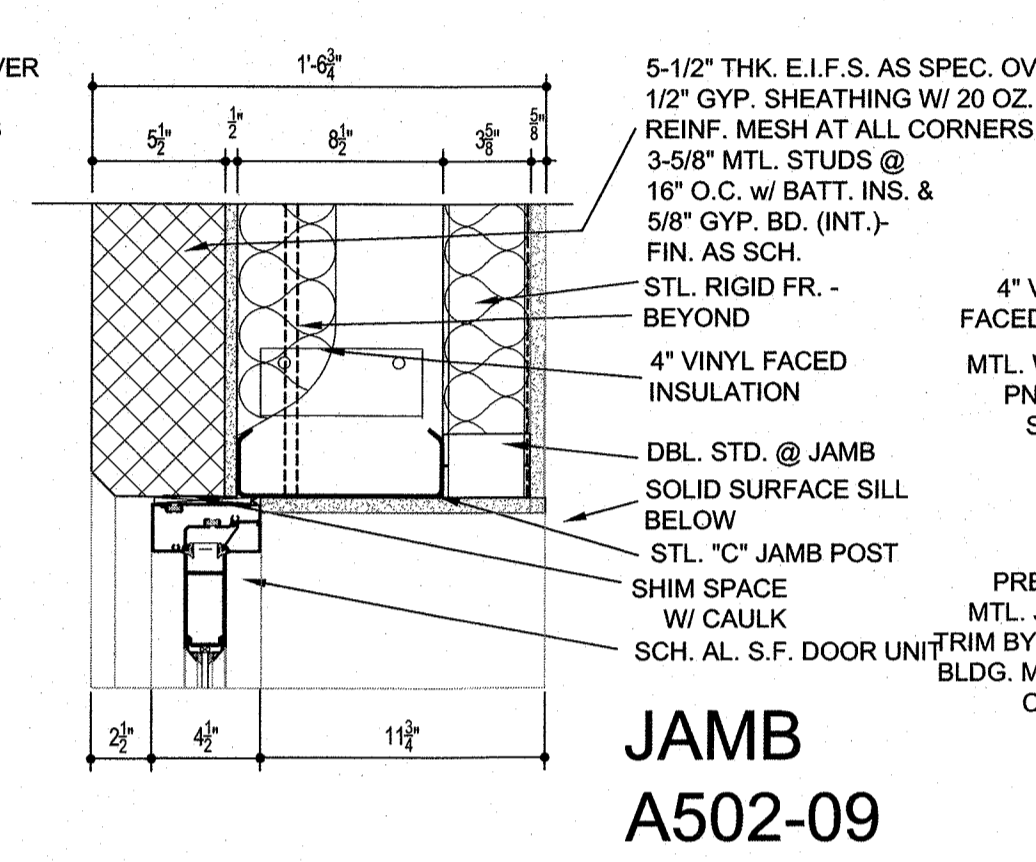
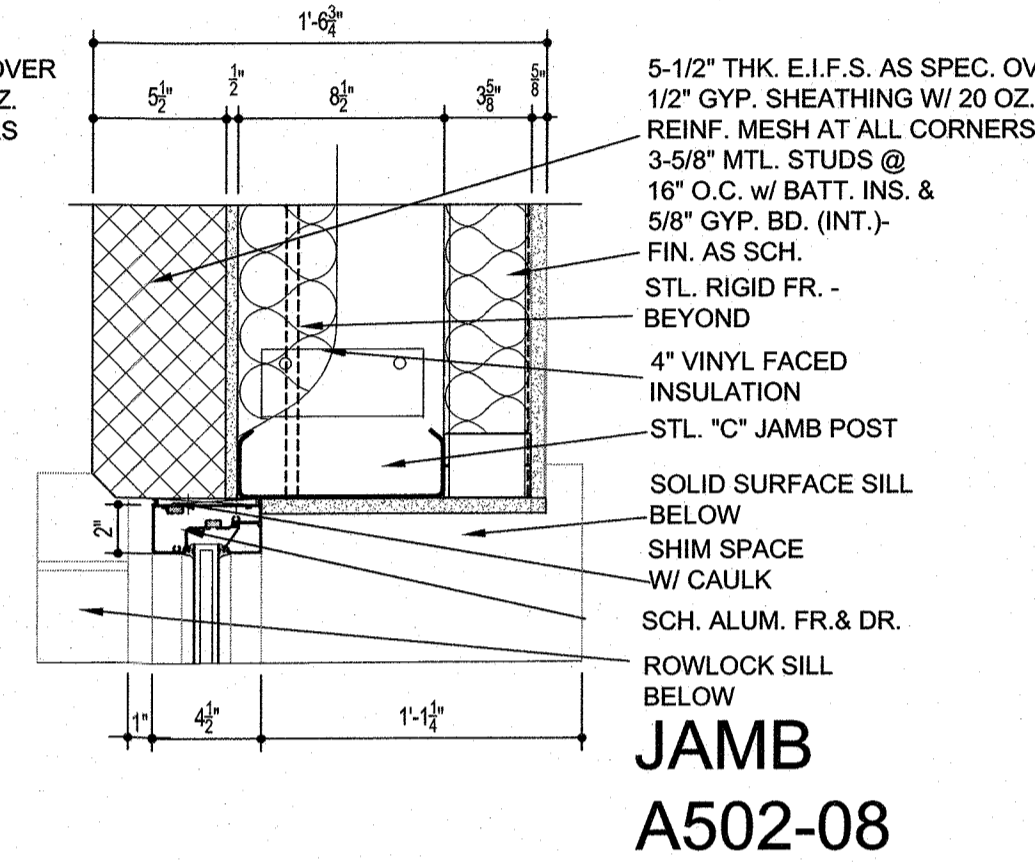
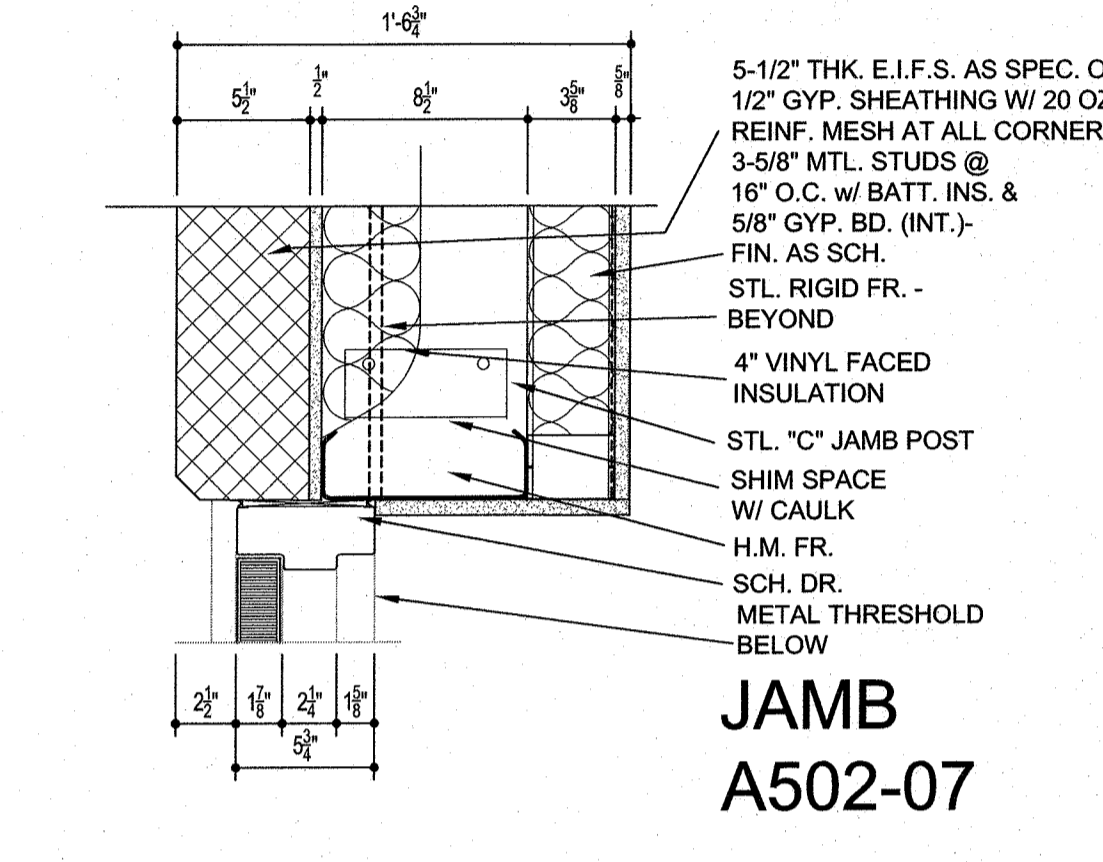
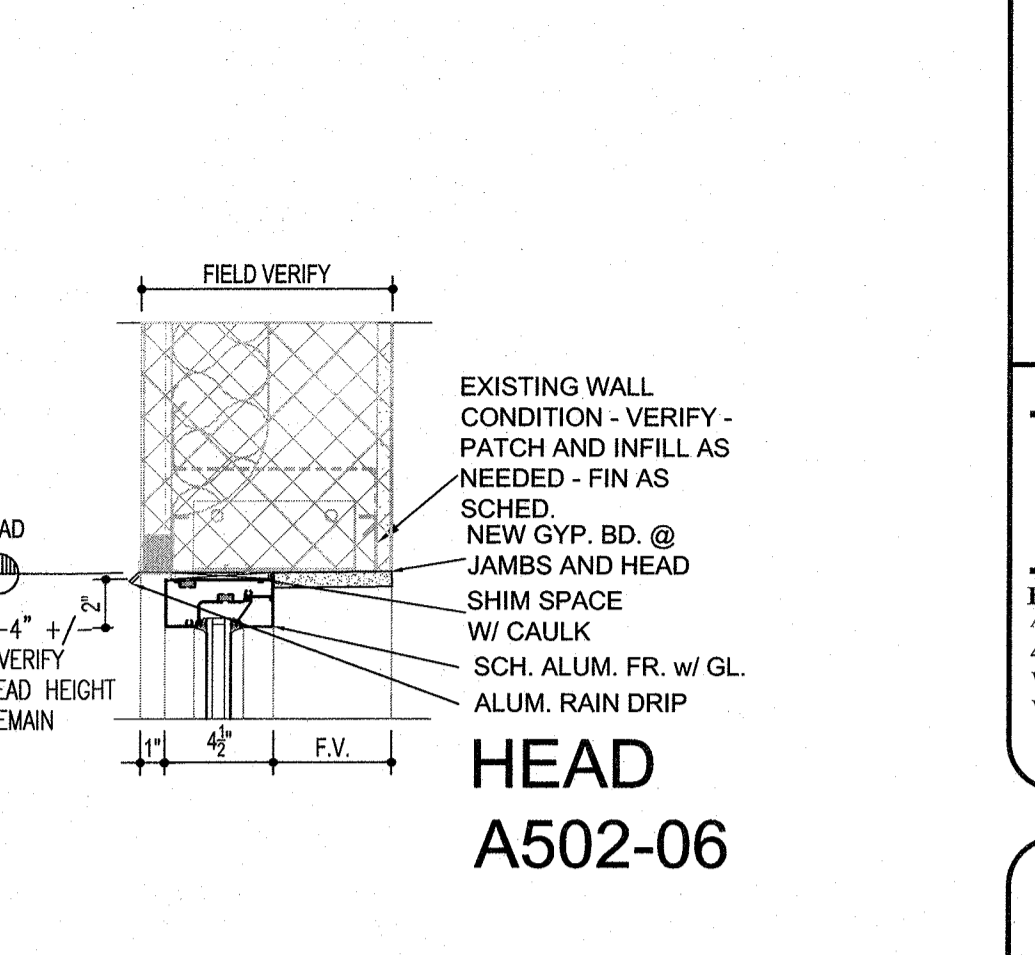
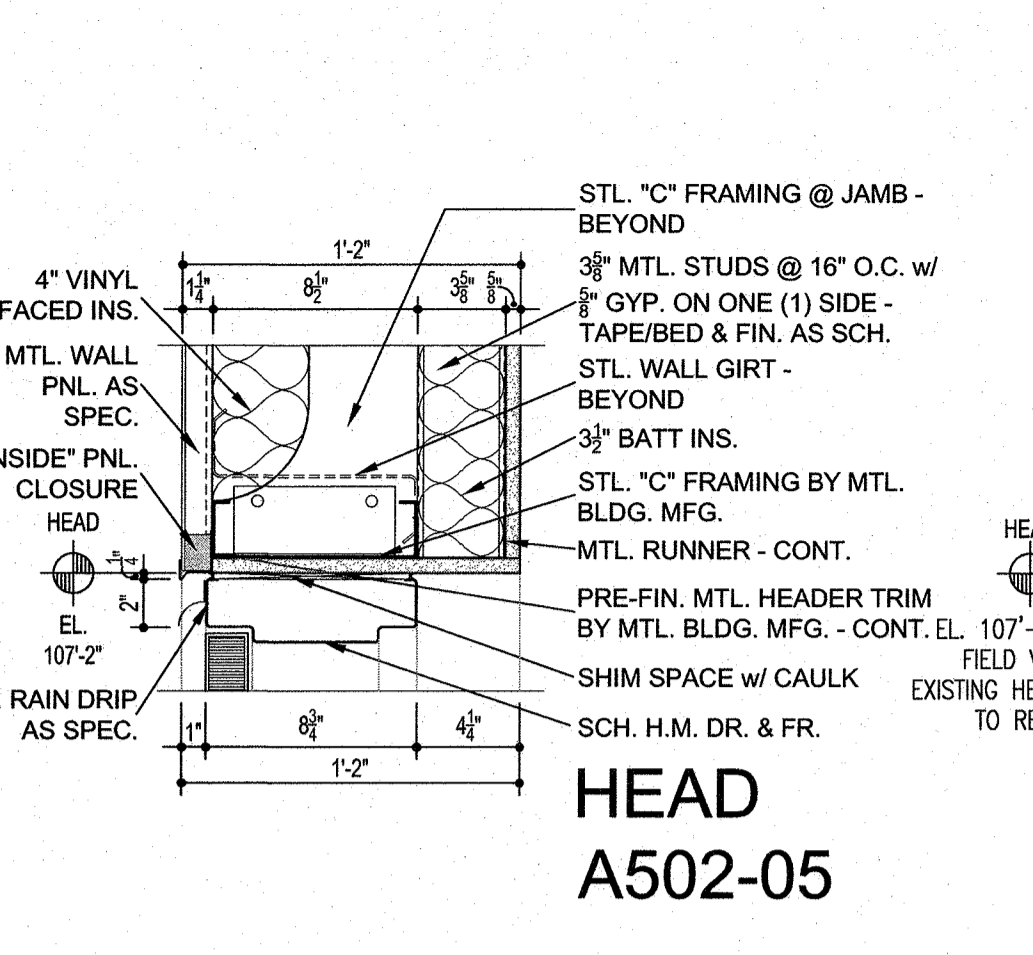
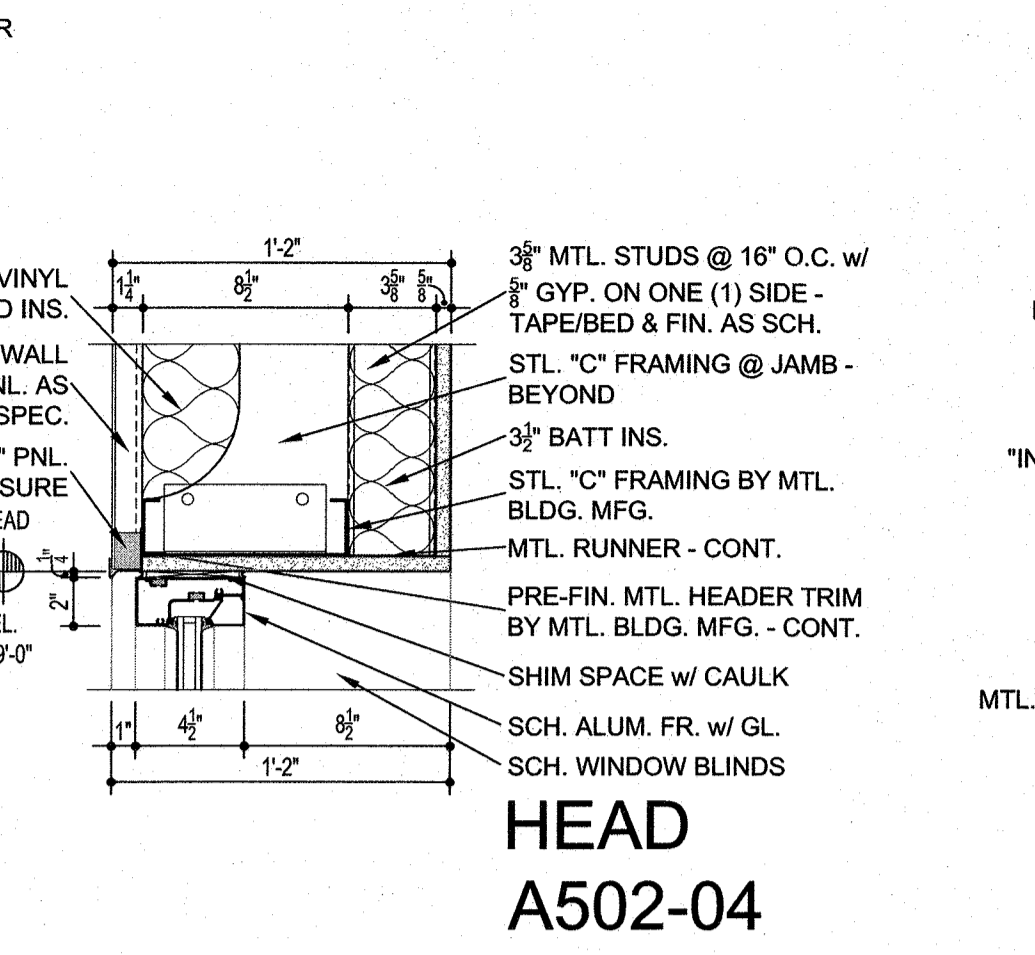
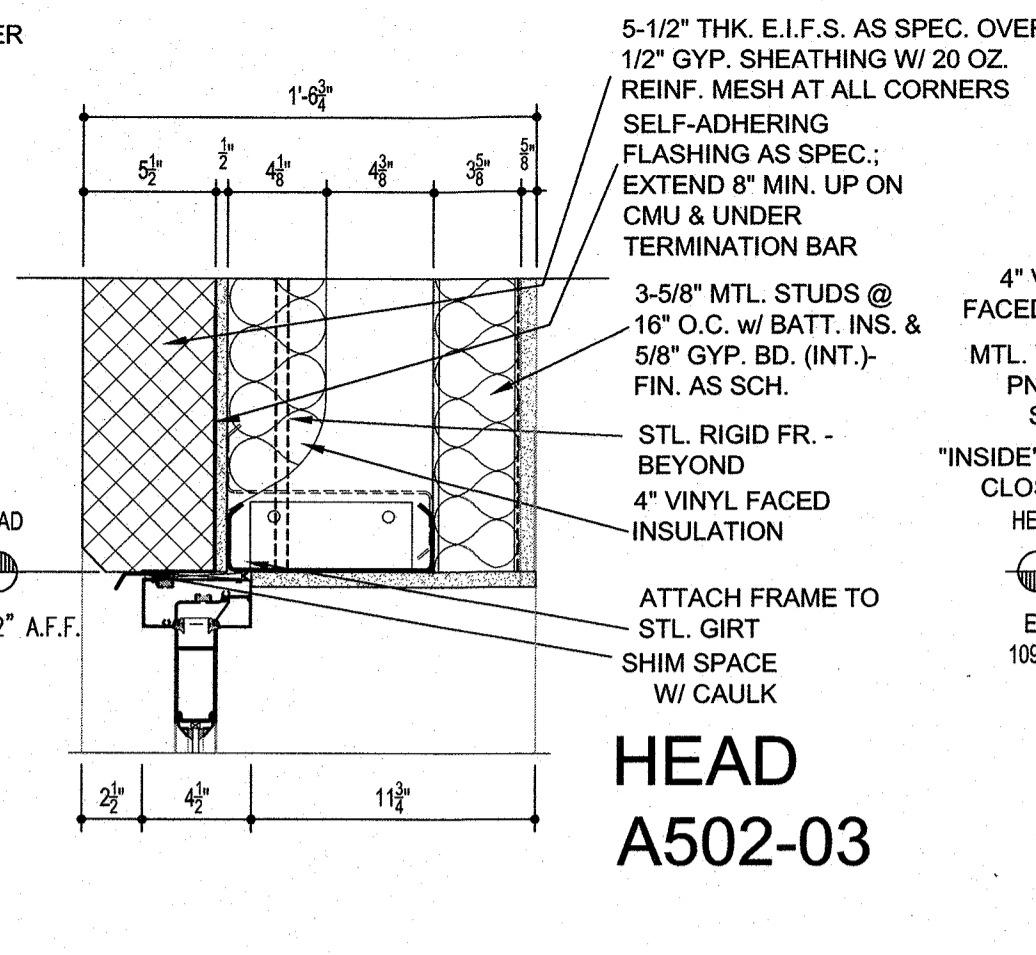
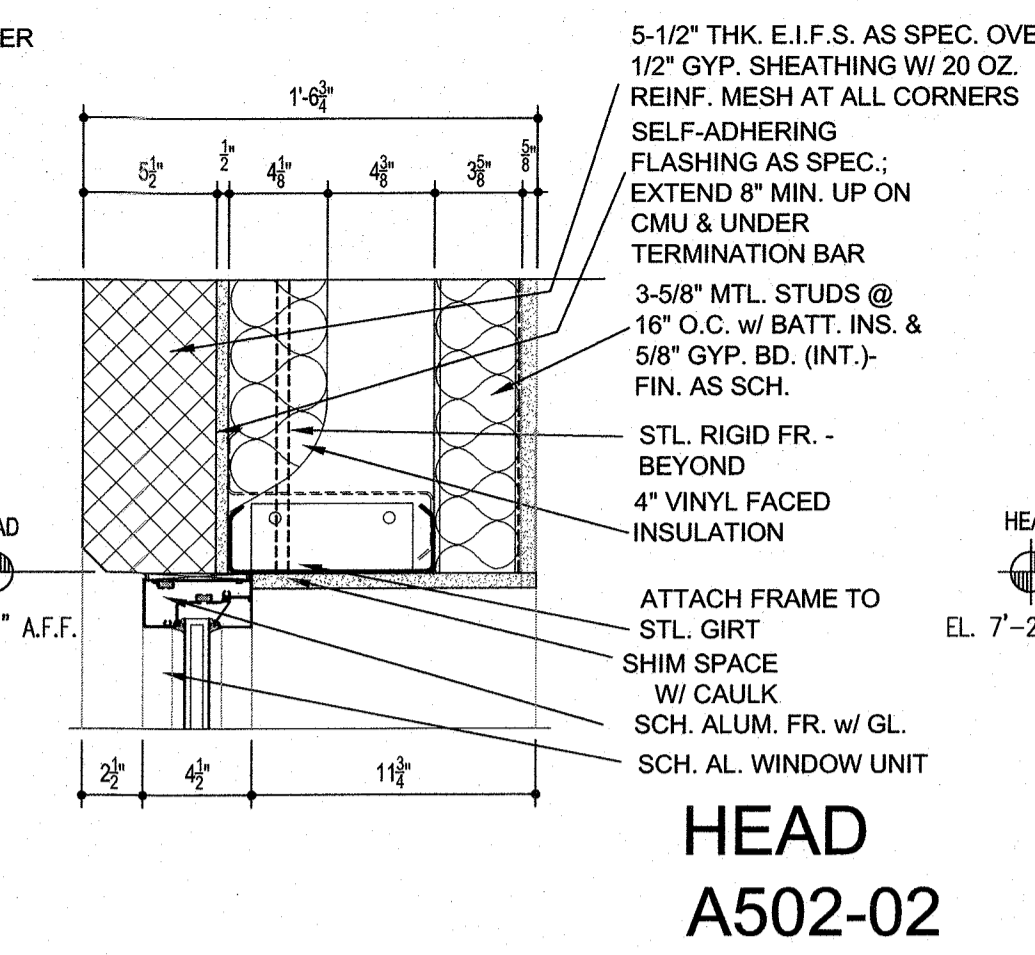
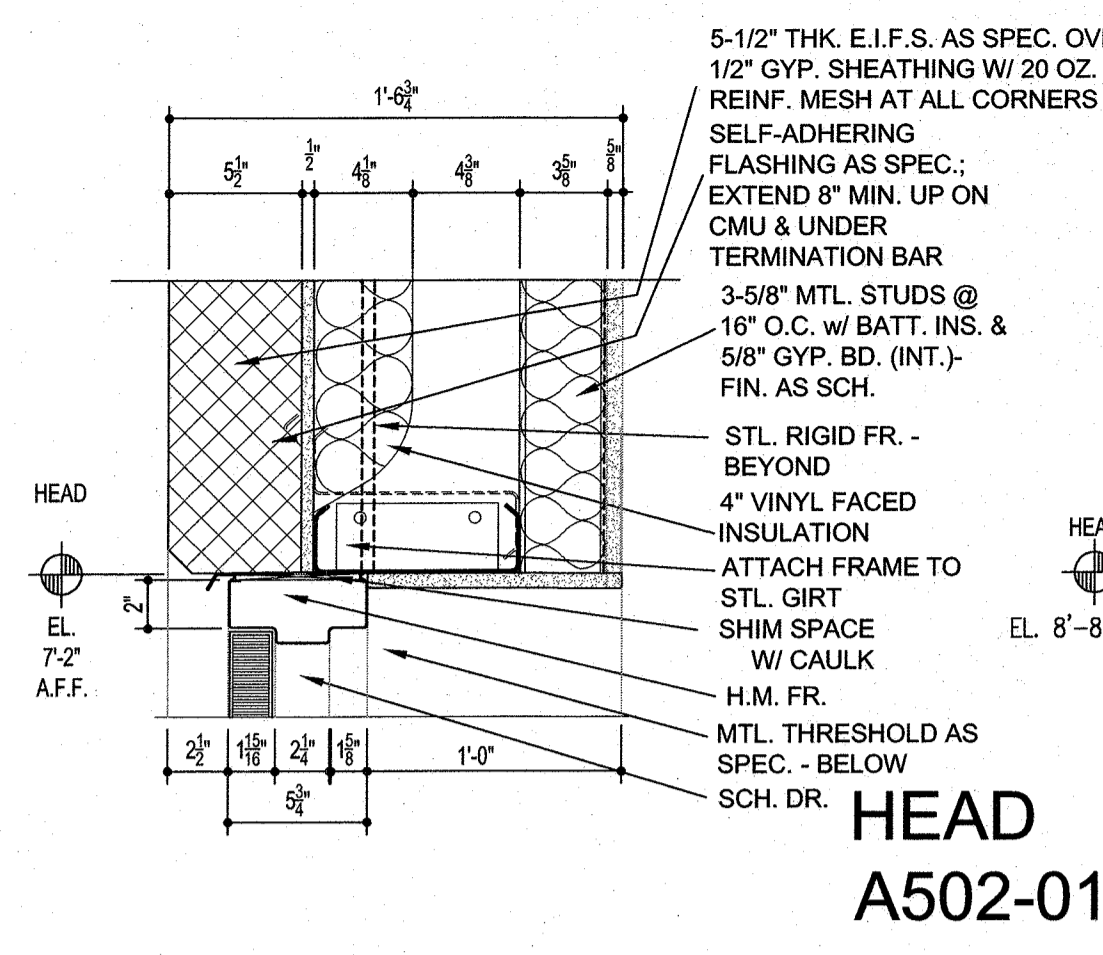

NOT USED

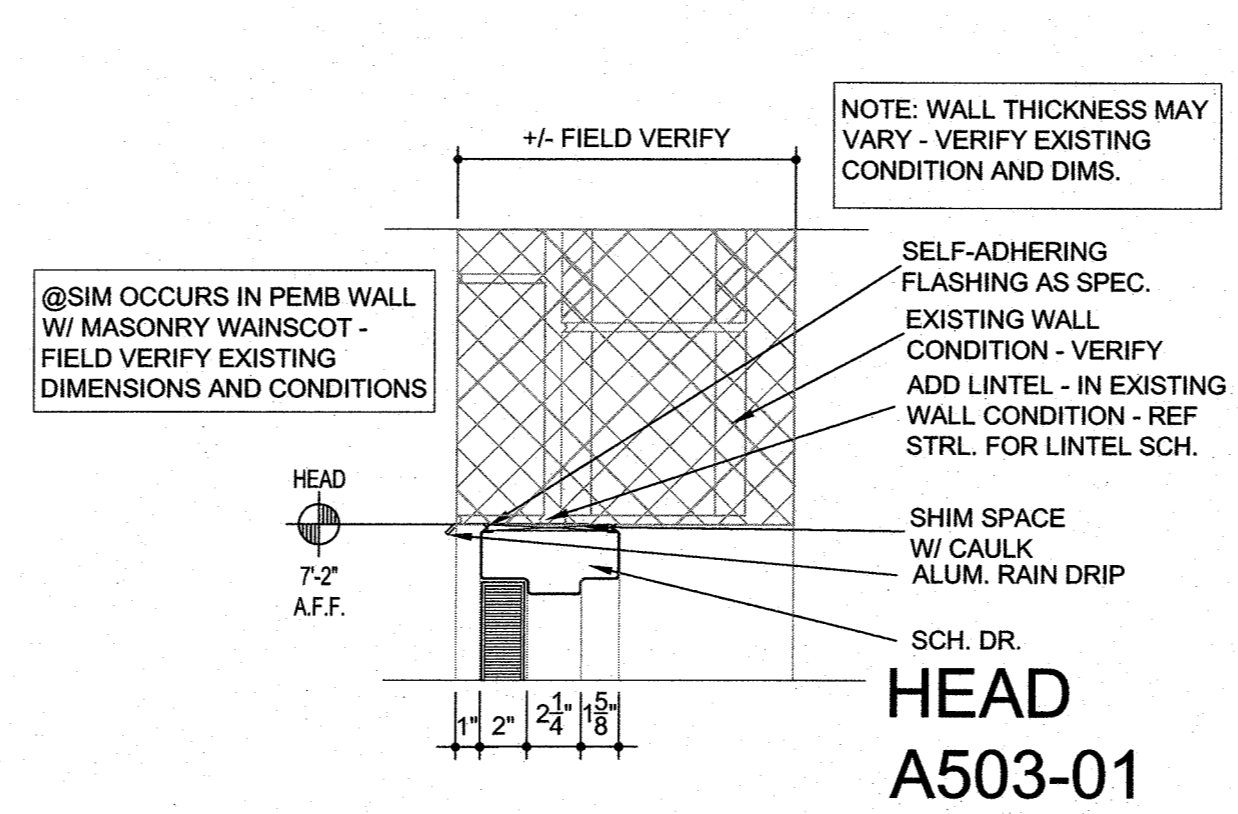

**HEAD
A503-01**

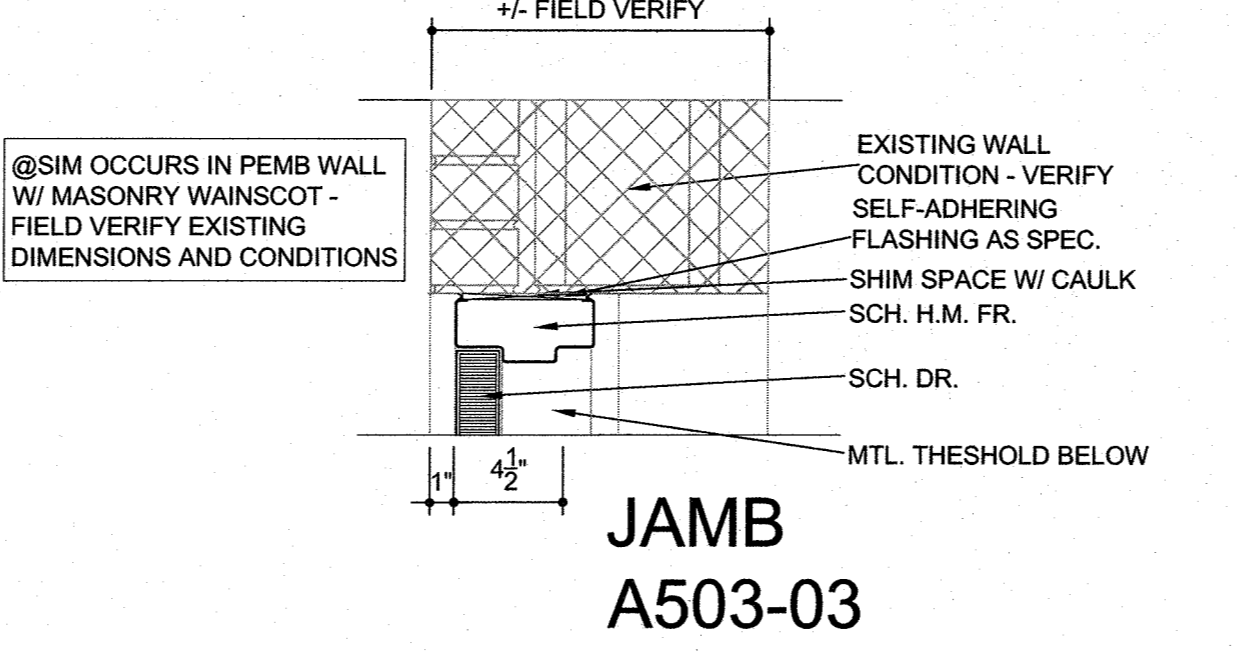

**JAMB
A503-03**

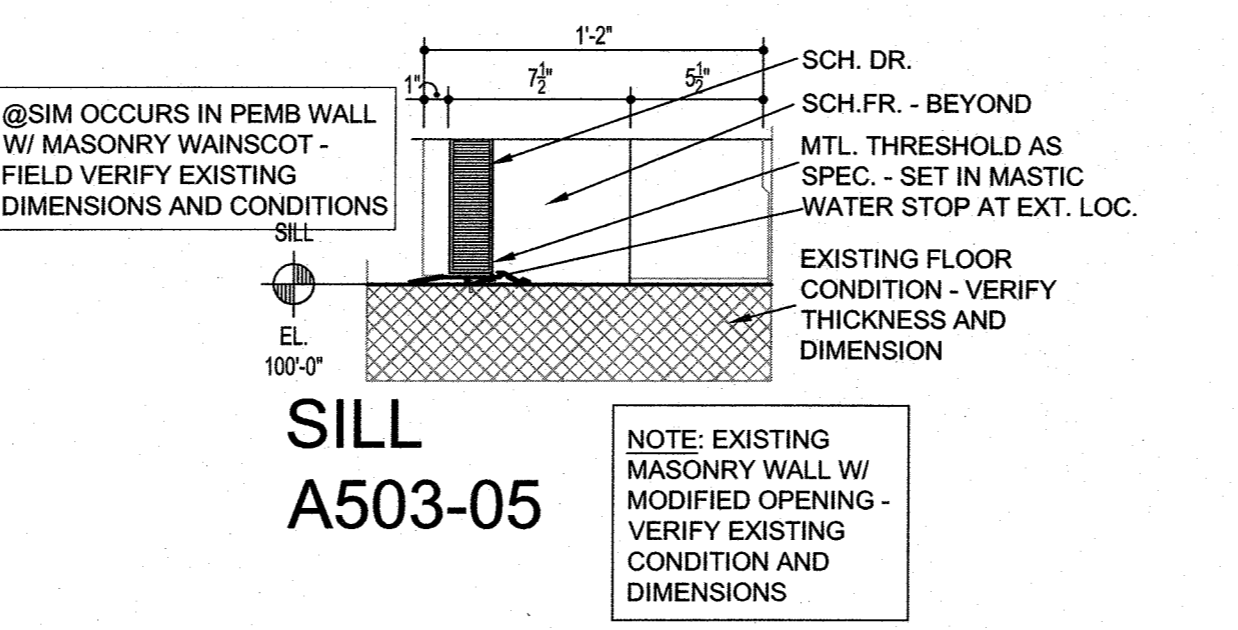

**SILL
A503-05**

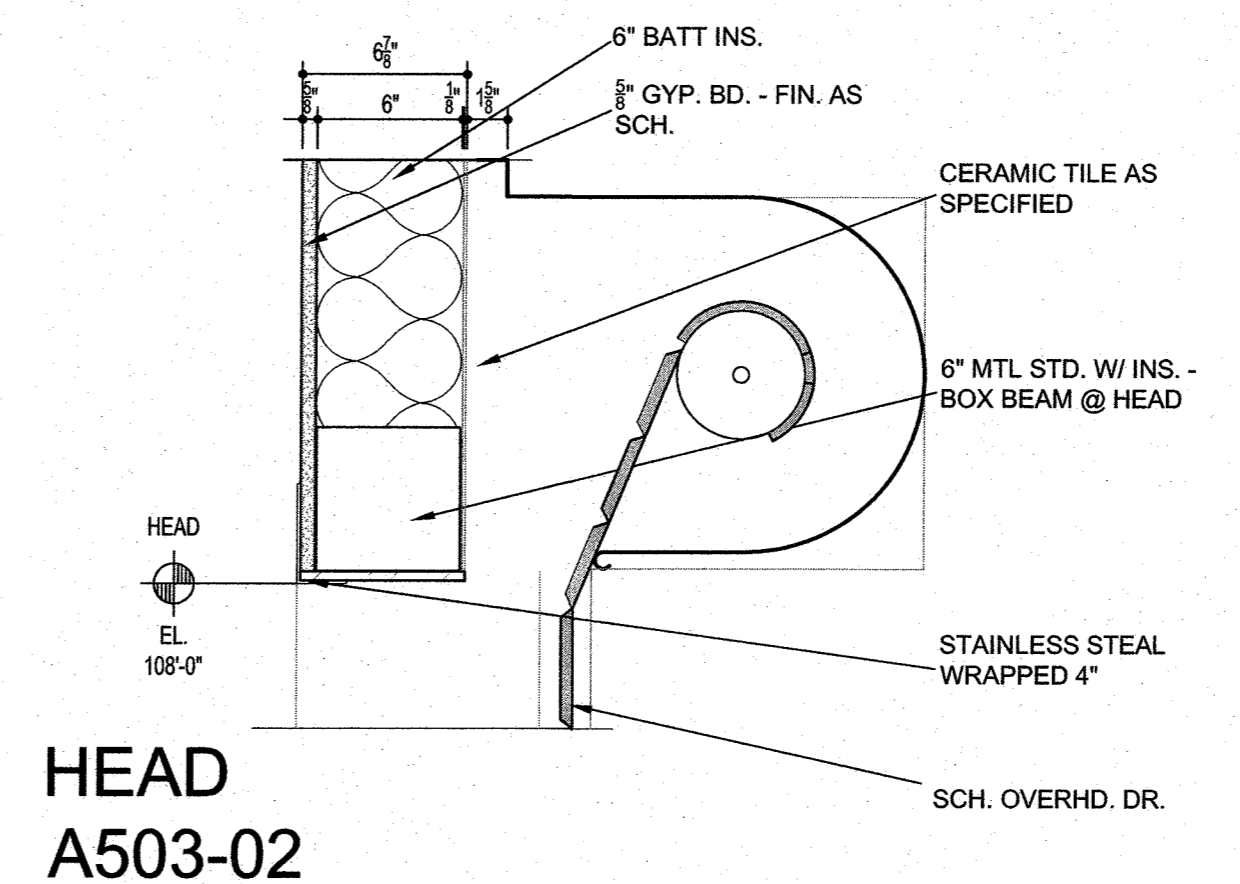

**HEAD
A503-02**

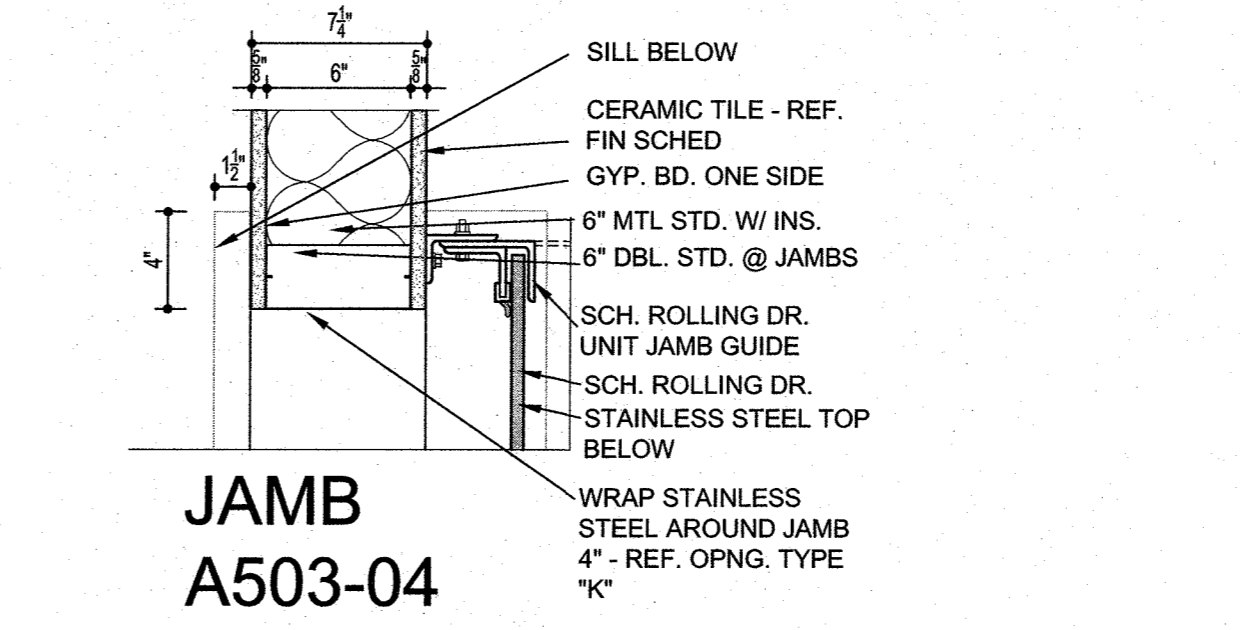

**JAMB
A503-04**

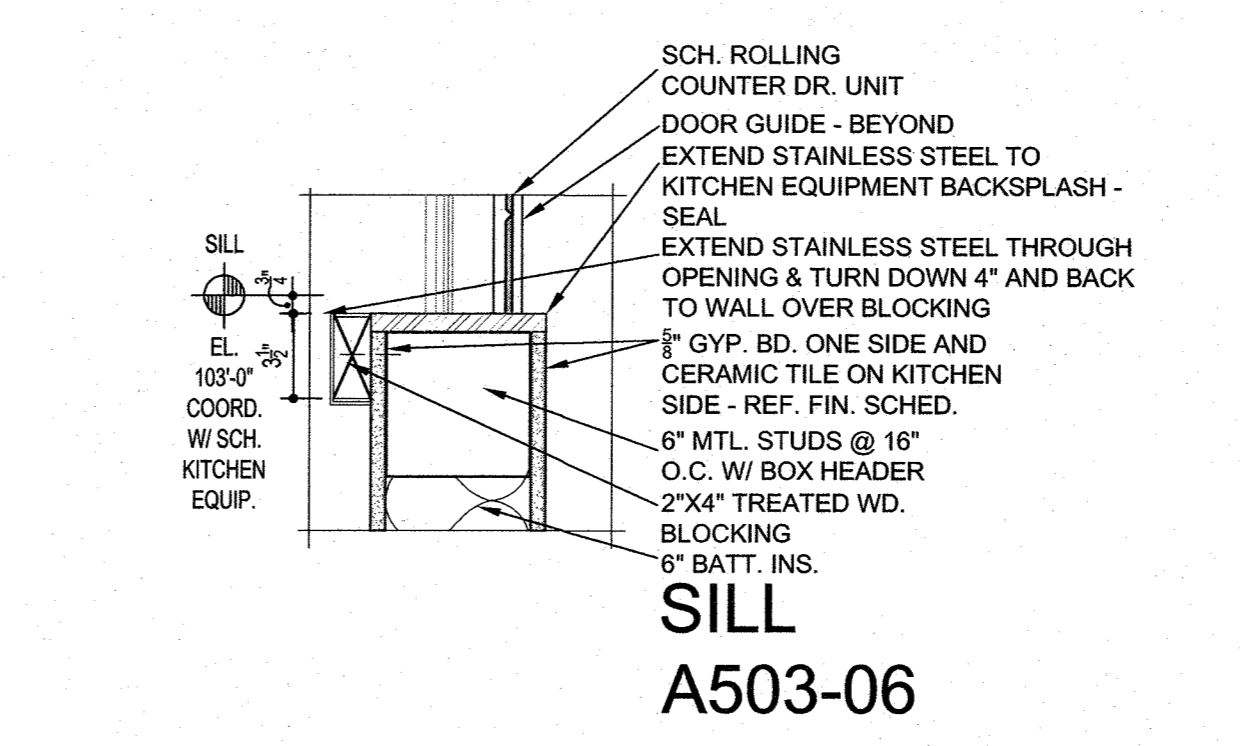

**SILL
A503-06**

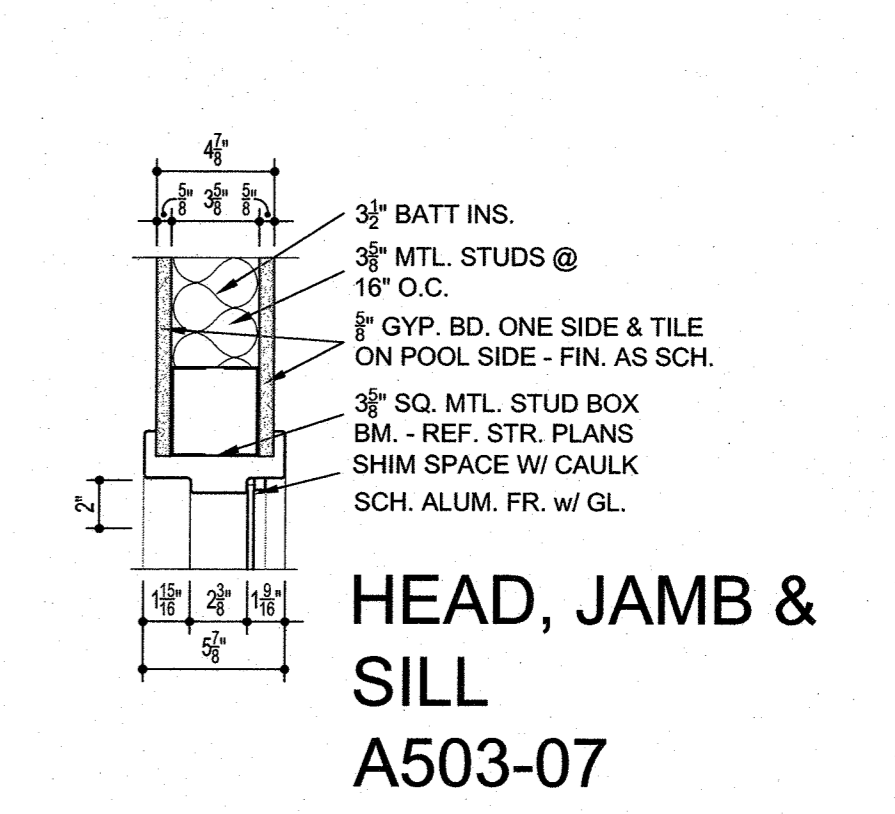

**HEAD, JAMB &
SILL
A503-07**

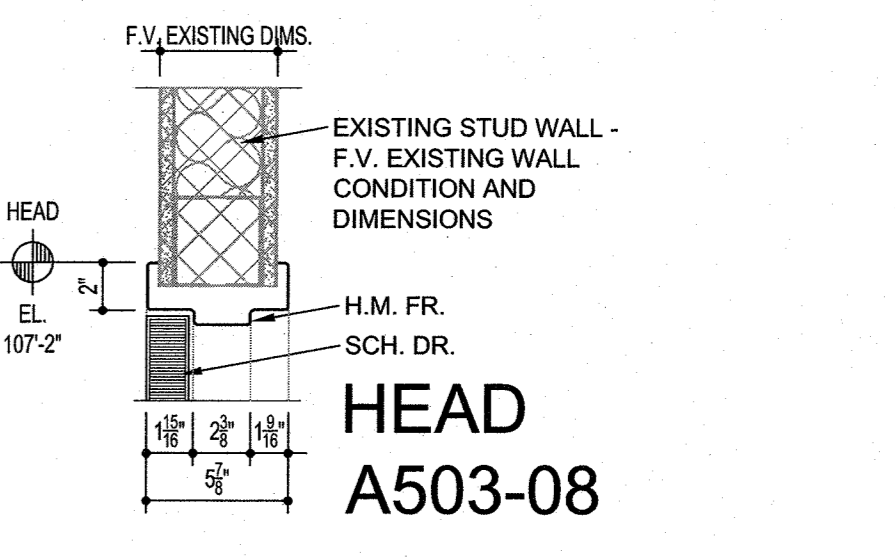

**HEAD
A503-08**

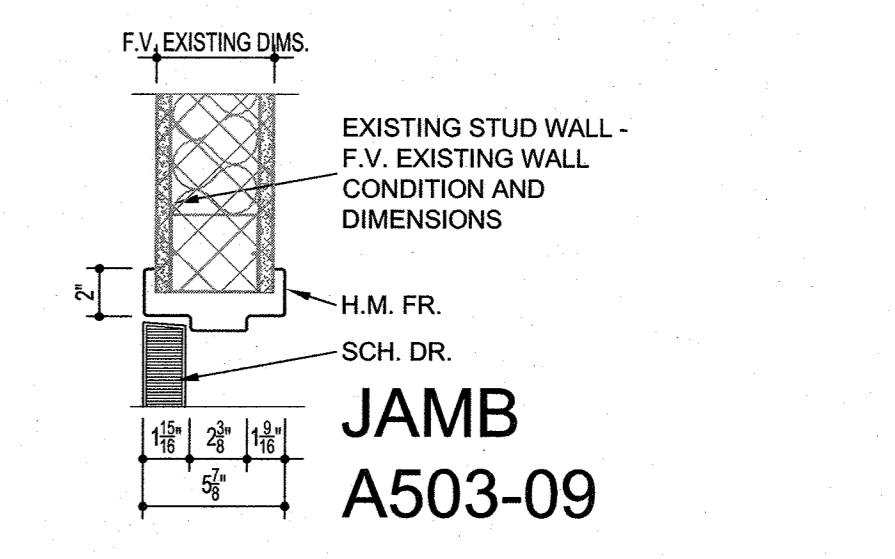

**JAMB
A503-09**

OPENING DETAILS

SCALE 1-1/2" = 1'-0"

CLINTON W. FARRIS #28983
DATE SIGNED: 1-28-22

HPA
ESTABLISHED 1962
ARCHITECTS PROGRAMMERS PLANNERS
4724 OLD JACKSBORO HIGHWAY
WICHITA FALLS, TEXAS 76302-3599
VOICE: 940.767.1421 FAX: 940.397.0273
WEB: www.hpainc.com

ADDITIONS AND RENOVATIONS TO THE
GORDON I.S.D. CAMPUS
FOR GORDON I.S.D.

112 RUSK STREET
GORDON, TEXAS 76453

DRAWN BY: HPA
DATE: 28 JULY 2022

| REVISIONS | | |
|-----------|-------------|------|
| NO. | DESCRIPTION | DATE |
| | | |
| | | |
| | | |

PROJECT NO.
20864.00

SHEET NO.
A503

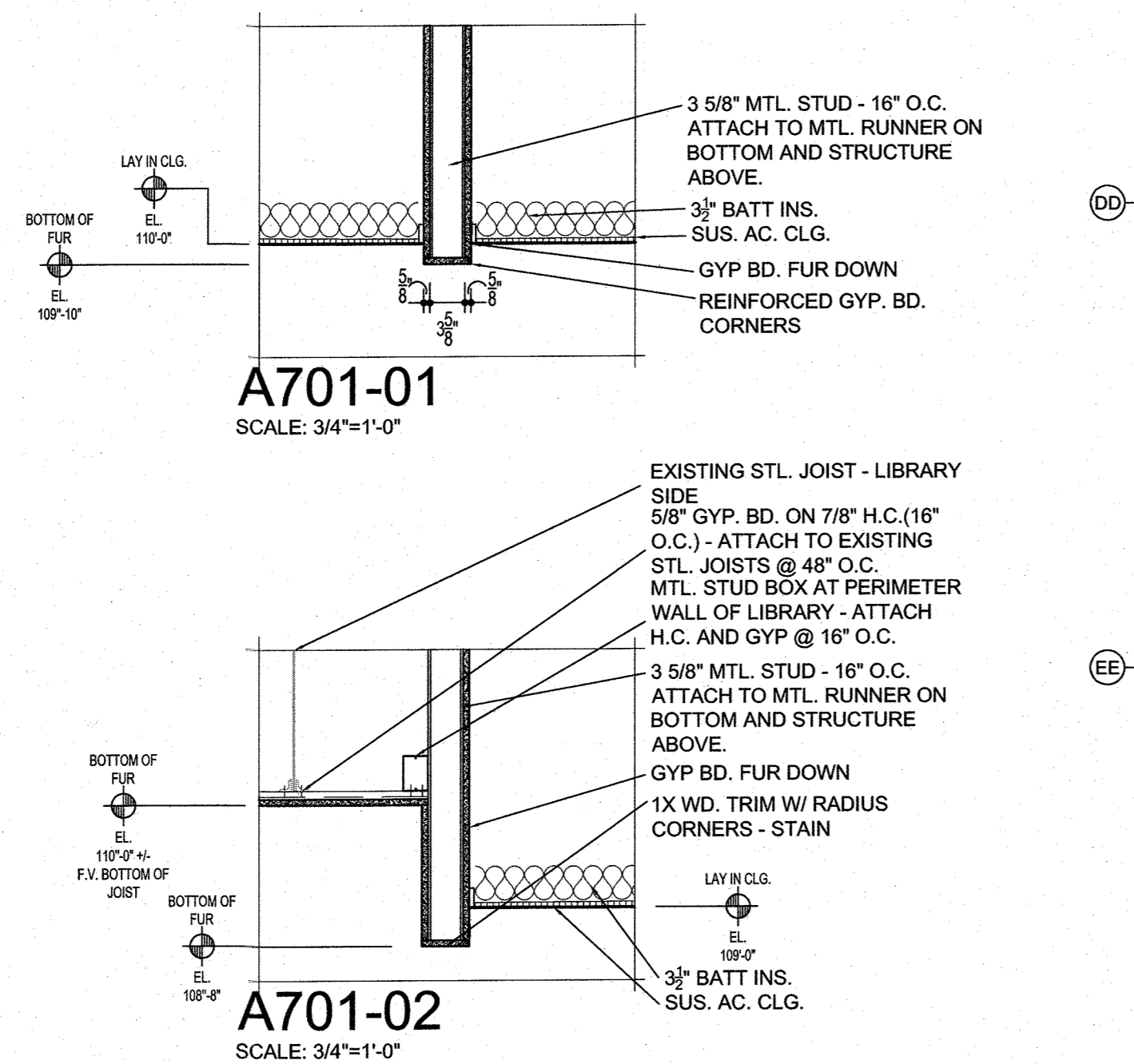
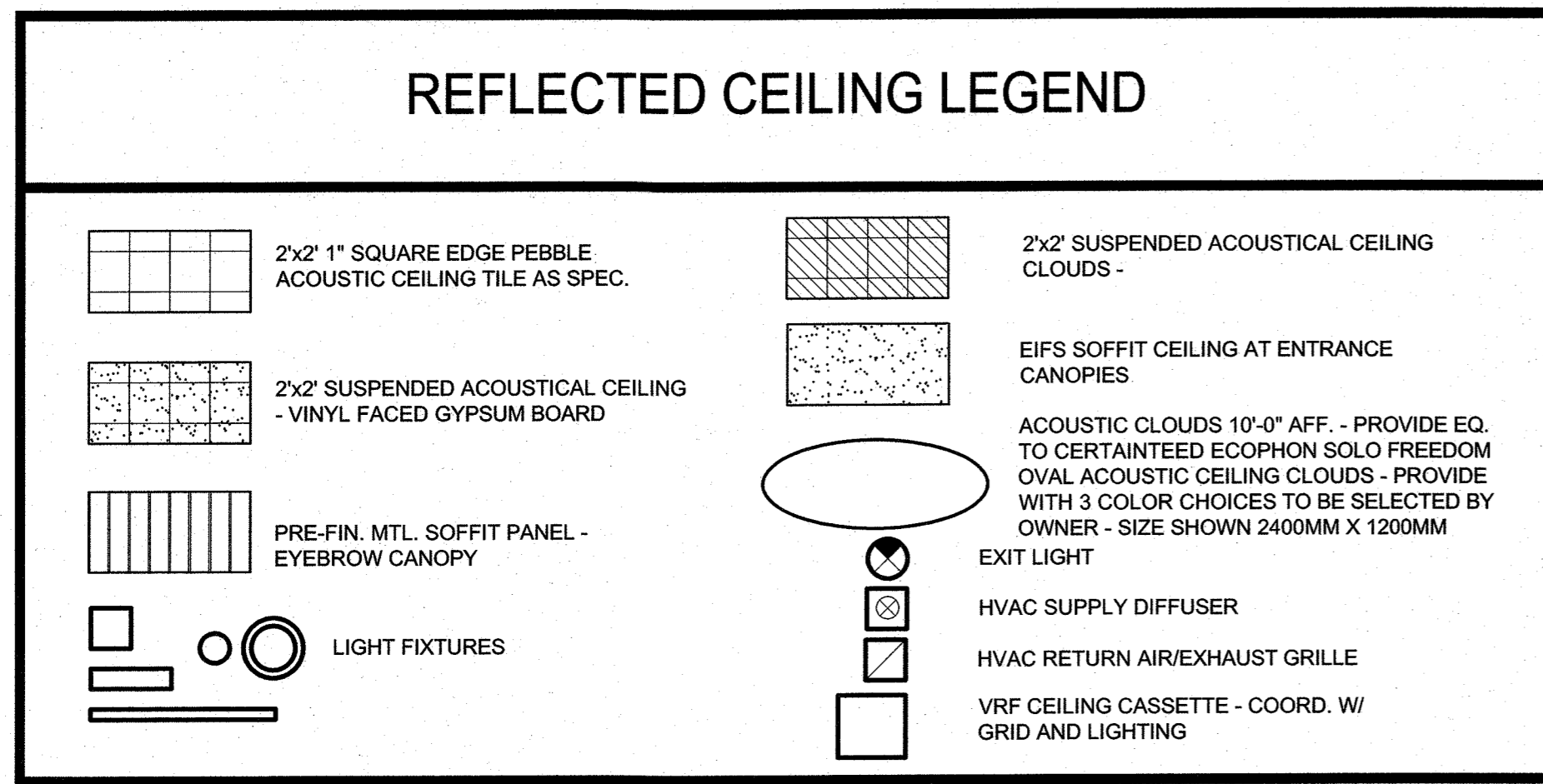

FUR DOWN DETAILS SCALE 3/4" = 1'-0"

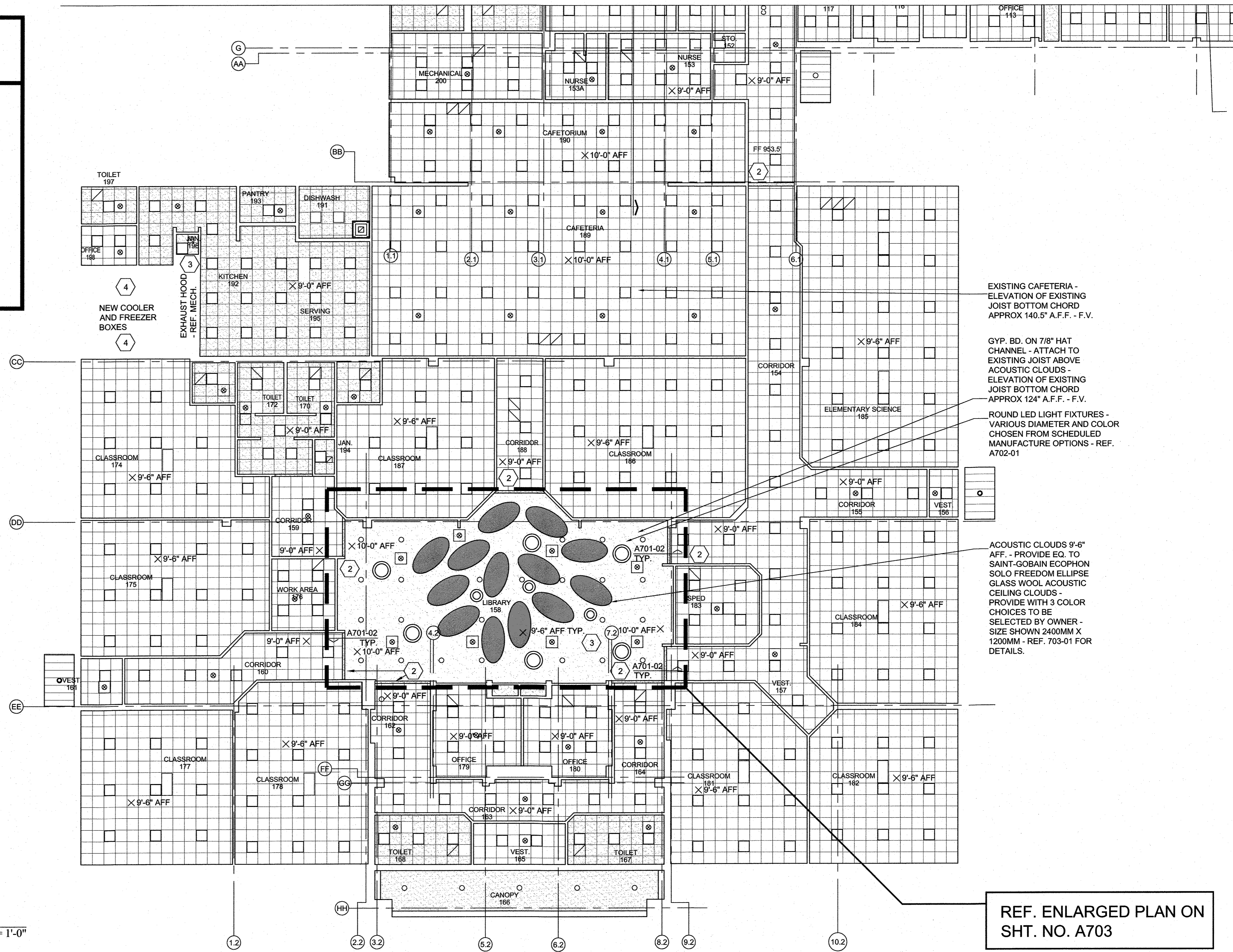

REF. ENLARGED PLAN ON SHT. NO. A703

NOTE: MECHANICAL & ELECTRICAL SUBCONTRACTORS SHALL COORDINATE LOCATIONS OF DUCTWORK, GRILLES, LIGHTING, DEVICES, ETC. BETWEEN OTHER TRADES AND NOTIFY ARCHITECT PRIOR TO CONSTRUCTION OF ANY DISCREPANCIES OR INTERFERENCES.

NOTE: EXPOSED STRUCTURE OCCURS @ ALL MEZZANINE LOCATIONS. COORDINATE LIGHTING LOCATIONS WITH ELECTRICAL SHEETS.

- #### REFLECTED CEILING PLAN KEYNOTES
1. WHERE RAISED CEILING AREA W/ SUSPENDED EXPOSED "CLOUDS" OCCURS - COORDINATE SUSPENDED CLOUDS, LIGHTING AND MECHANICAL AS INDICATED ON THE DRAWINGS TO AVOID OVERLAP AND CONFLICT OF COMPONENTS.
 2. LOCATION OF NEW GYP. BD. FUR DOWN - COORDINATE NEW FUR DOWN WITH WALL THICKNESS - REF. PLAN.
 3. COORDINATE NEW CEILING WITH NEW VENTILATION HOOD - REF. MEP FOR HOOD SPECS. PROVIDE STAINLESS STEEL COVER TO EXTEND ABOVE CEILING.
 4. CLOSE FRONT OF WALK IN COOLER UP TO CEILING W/ MTL. STUD FUR DOWN - FIN. AS SCHEDULED.

REFLECTED CEILING PLAN - ELEMENTARY FACILITY

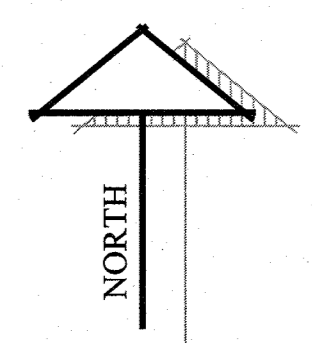

SCALE 3/32" = 1'-0"

DRAWN BY: HPA
 DATE: 28 JULY 2022

| REVISIONS | | |
|-----------|-------------|------|
| NO. | DESCRIPTION | DATE |
| | | |
| | | |
| | | |

PROJECT NO.
20864.00
 SHEET NO.
A701

© HPA INC.

NOTE: MECHANICAL & ELECTRICAL SUBCONTRACTORS SHALL COORDINATE LOCATIONS OF DUCTWORK, GRILLES, LIGHTING, DEVICES, ETC. BETWEEN OTHER TRADES AND NOTIFY ARCHITECT PRIOR TO CONSTRUCTION OF ANY DISCREPANCIES OR INTERFERENCES.

NOTE: EXPOSED STRUCTURE OCCURS @ ALL MEZZANINE LOCATIONS. COORDINATE LIGHTING LOCATIONS WITH ELECTRICAL SHEETS.

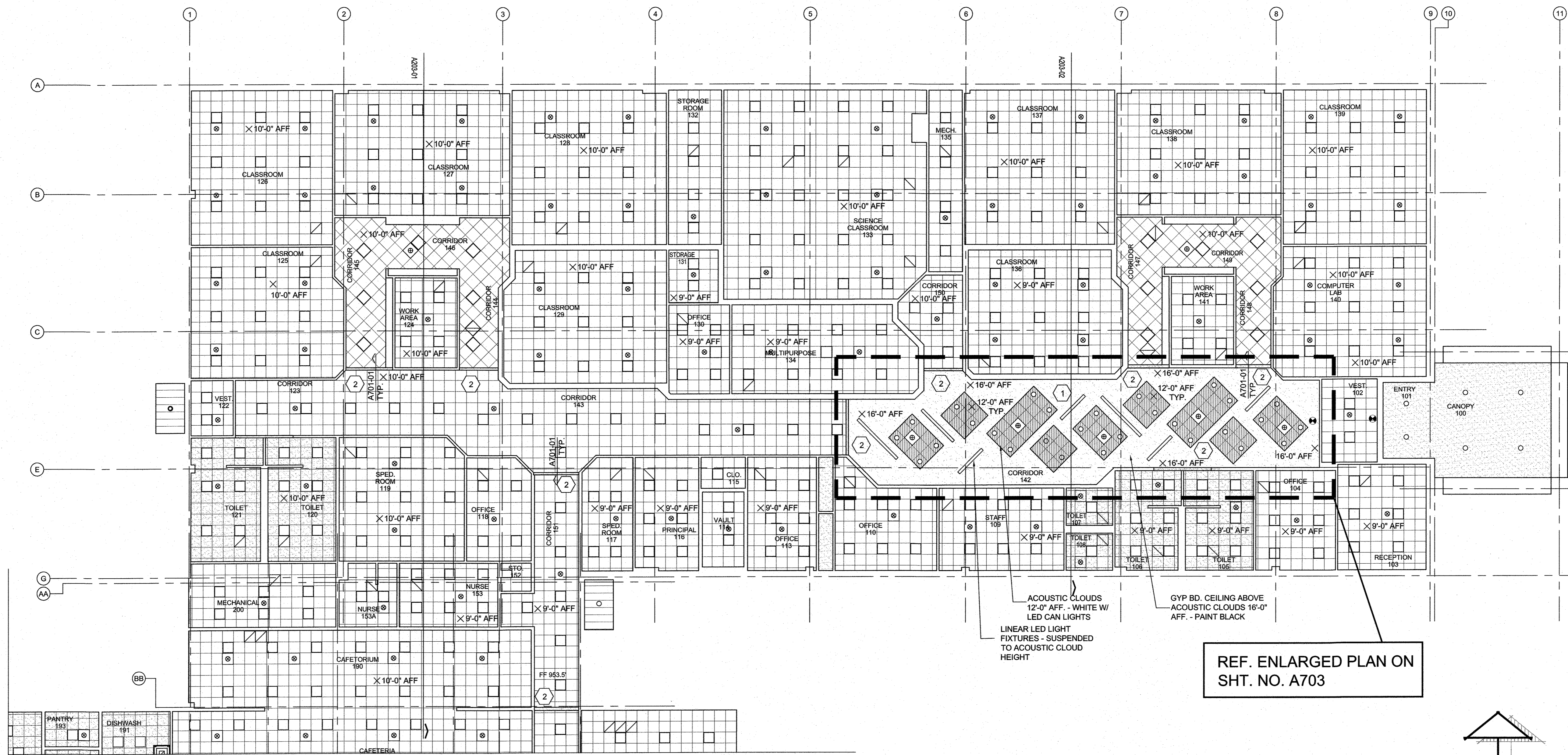

REF. ENLARGED PLAN ON SHT. NO. A703

REFLECTED CEILING PLAN - SECONDARY (HIGH SCHOOL)

SCALE 3/32" = 1'-0"

- REFLECTED CEILING PLAN KEYNOTES**
- WHERE RAISED CEILING AREA W/ SUSPENDED EXPOSED "CLOUDS" OCCURS - COORDINATE SUSPENDED CLOUDS, LIGHTING AND MECHANICAL AS INDICATED ON THE DRAWINGS TO AVOID OVERLAP AND CONFLICT OF COMPONENTS.
 - LOCATION OF NEW GYP. BD. FUR DOWN - COORDINATE NEW FUR DOWN WITH WALL THICKNESS - REF. PLAN.
 - COORDINATE NEW CEILING WITH NEW VENTILATION HOOD - REF. MEP FOR HOOD SPECS. PROVIDE STAINLESS STEEL COVER TO EXTEND ABOVE CEILING.
 - CLOSE FRONT OF WALK IN COOLER UP TO CEILING W/ MTL. STD FUR DOWN - FIN. AS SCHEDULED.

REFLECTED CEILING LEGEND

| | | | |
|--|--|--|---|
| | 2x2' 1" SQUARE EDGE PEBBLE ACOUSTIC CEILING TILE AS SPEC. | | 2x2' SUSPENDED ACOUSTICAL CEILING CLOUDS - |
| | 2x2' SUSPENDED ACOUSTICAL CEILING - VINYL FACED GYPSUM BOARD | | EIFS SOFFIT CEILING AT ENTRANCE CANOPIES |
| | PRE-FIN. MTL. SOFFIT PANEL - EYEBROW CANOPY | | ACOUSTIC CLOUDS 10'-0" AFF. - PROVIDE EQ. TO CERTAINTED ECOPHON SOLO FREEDOM OVAL ACOUSTIC CEILING CLOUDS - PROVIDE WITH 3 COLOR CHOICES TO BE SELECTED BY OWNER - SIZE SHOWN 2400MM X 1200MM |
| | LIGHT FIXTURES | | EXIT LIGHT |
| | HVAC SUPPLY DIFFUSER | | HVAC RETURN AIR/EXHAUST GRILLE |
| | VRF CEILING CASSETTE - COORD. W/ GRID AND LIGHTING | | |

REGISTERED ARCHITECT
STATE OF TEXAS
CLINTON W. FARRIS #28983
DATE SIGNED: 7-28-22

HPA
ESTABLISHED 1962
ARCHITECTS - PROGRAMMERS - PLANNERS
4724 OLD JACKSBORO HIGHWAY
WICHITA FALLS, TEXAS 76302-3599
VOICE: 940.767.1421 FAX: 940.397.0273
WEB: www.hpa1962.com

ADDITIONS AND RENOVATIONS TO THE
GORDON I.S.D. CAMPUS
FOR GORDON I.S.D.
112 RUSK STREET
GORDON, TEXAS 76453

DRAWN BY: HPA
DATE: 28 JULY 2022

| REVISIONS | | |
|-----------|-------------|------|
| NO. | DESCRIPTION | DATE |
| | | |
| | | |

PROJECT NO.
20864.00

SHEET NO.
A702

© HPA INC.

EQ. TO CERTAINTED ECOPHON
FREEDOM SOLO ELLIPSE CEILING
CLOUD SUSPENDED @ 9'-6" AFF -
TYPICAL

APPROX. LOCATION OF HANGER
WIRES - REF. MANUFACTURE
INSTALLATION REQUIREMENTS
FOR DETAILS - TYPICAL

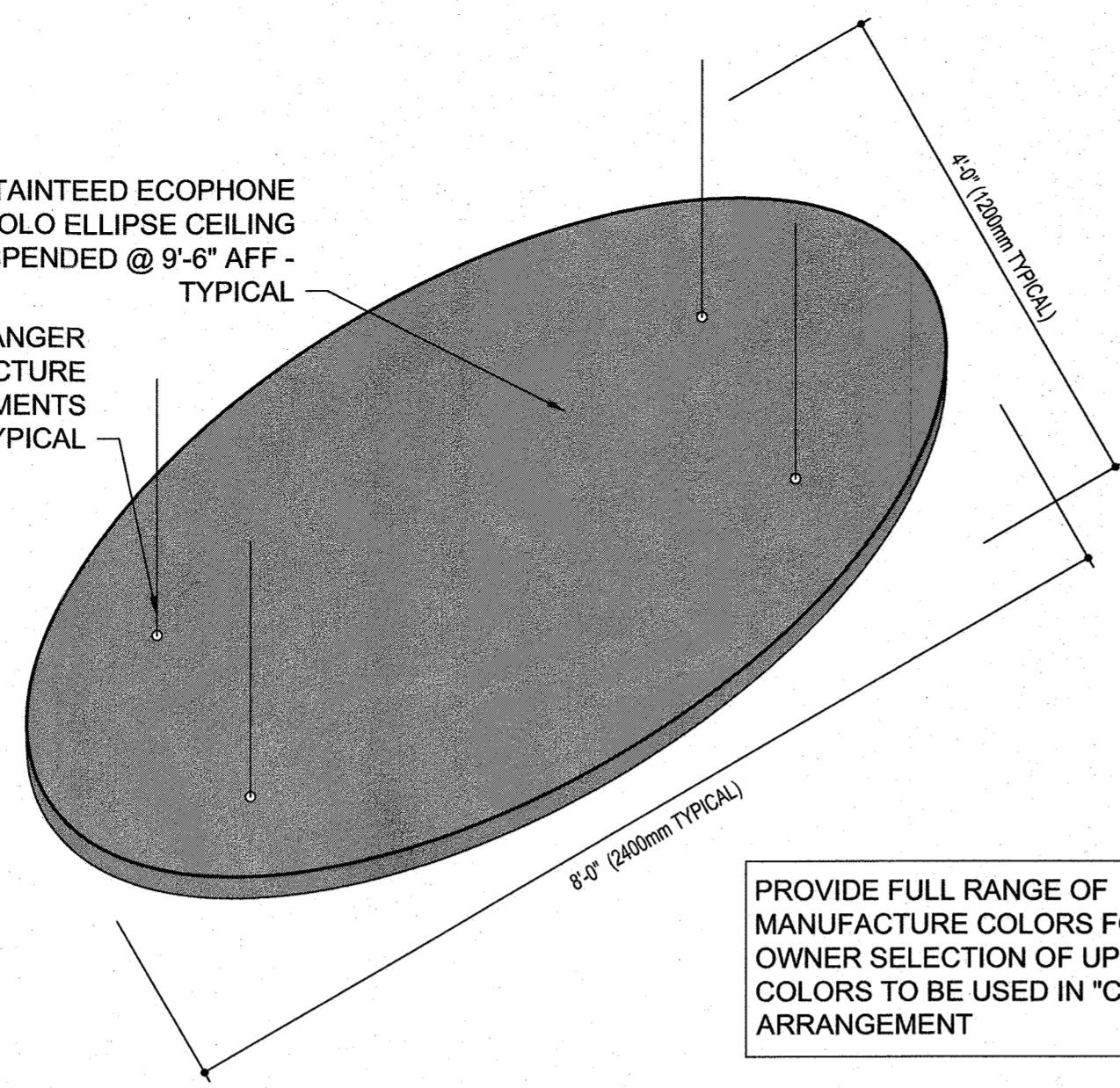

A703-01
SCALE: 3/4" = 1'-0"

ELEMENTARY LIBRARY SUSPENDED "CLOUD" DETAIL
SCALE 3/4" = 1'-0"

PROVIDE FULL RANGE OF
MANUFACTURE COLORS FOR
OWNER SELECTION OF UP TO 3
COLORS TO BE USED IN "CLOUD"
ARRANGEMENT

A703-01 TYPICAL CLOUD DETAIL

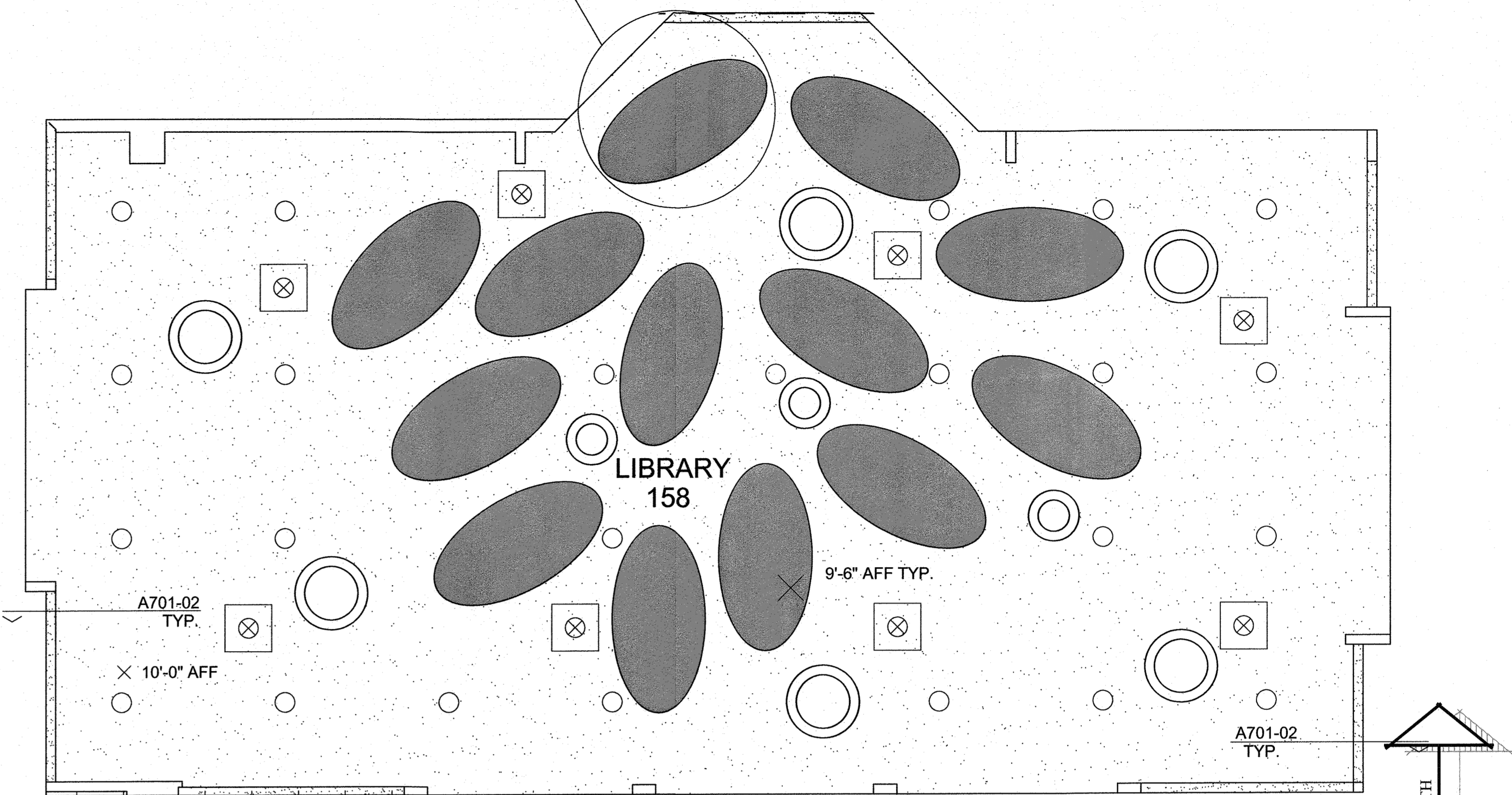

ENLARGED CEILING PLAN - ELEMENTARY LIBRARY

SCALE 1/4" = 1'-0"

A703-02 TYPICAL CLOUD DETAIL

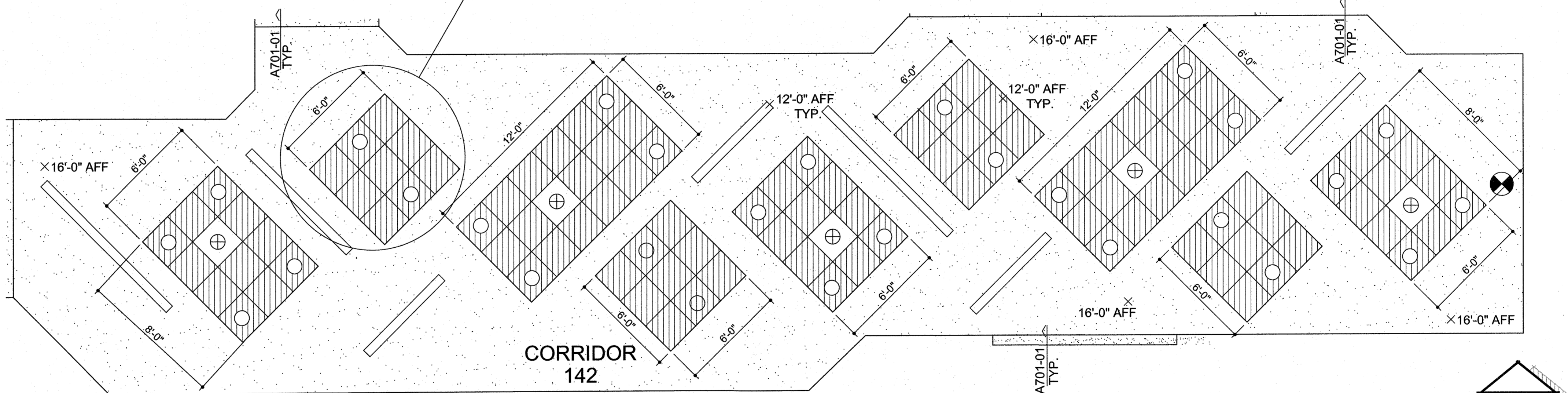

ENLARGED CEILING PLAN - SECONDARY (HIGH SCHOOL) ENTRY CORRIDOR

SCALE 1/4" = 1'-0"

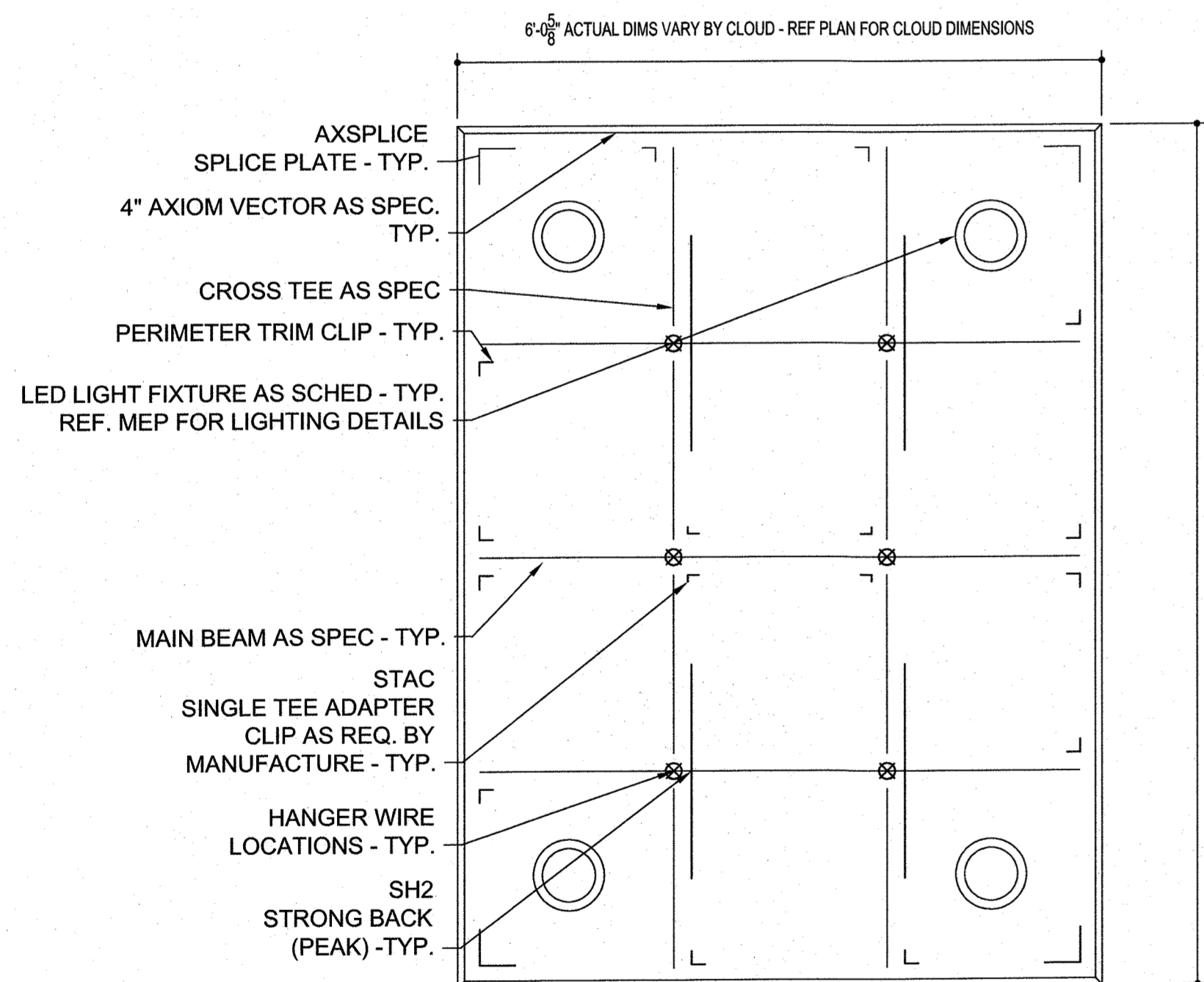

A703-02
SCALE: 3/4" = 1'-0"

HIGH SCHOOL CORRIDOR SUSPENDED "CLOUD" DETAIL
SCALE 3/4" = 1'-0"

REFLECTED CEILING LEGEND

| | |
|---|---|
| 2'x2' 1" SQUARE EDGE PEBBLE ACOUSTIC CEILING TILE AS SPEC. | 2'x2' SUSPENDED ACOUSTICAL CEILING CLOUDS - |
| 2'x2' SUSPENDED ACOUSTICAL CEILING - VINYL FACED GYPSUM BOARD | EIFS SOFFIT CEILING AT ENTRANCE CANOPIES |
| PRE-FIN. MTL. SOFFIT PANEL - EYEBROW CANOPY | ACOUSTIC CLOUDS 10'-0" AFF. - PROVIDE EQ. TO CERTAINTED ECOPHON SOLO FREEDOM OVAL ACOUSTIC CEILING CLOUDS - PROVIDE WITH 3 COLOR CHOICES TO BE SELECTED BY OWNER - SIZE SHOWN 2400MM X 1200MM |
| LIGHT FIXTURES | EXIT LIGHT |
| | HVAC SUPPLY DIFFUSER |
| | HVAC RETURN AIR/EXHAUST GRILLE |
| | VRF CEILING CASSETTE - COORD. W/ GRID AND LIGHTING |

NOTE: MECHANICAL & ELECTRICAL SUBCONTRACTORS SHALL COORDINATE LOCATIONS OF DUCTWORK, GRILLES, LIGHTING, DEVICES, ETC. BETWEEN OTHER TRADES AND NOTIFY ARCHITECT PRIOR TO CONSTRUCTION OF ANY DISCREPANCIES OR INTERFERENCES.

NOTE: EXPOSED STRUCTURE OCCURS @ ALL MEZZANINE LOCATIONS. COORDINATE LIGHTING LOCATIONS WITH ELECTRICAL SHEETS.

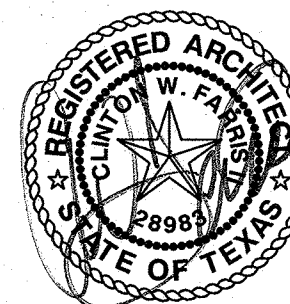

CLINTON W. FARRIS #28983
DATE SIGNED: 1-28-22



4724 OLD JACKSBORO HIGHWAY
WICHITA FALLS, TEXAS 76302-3599
VOICE: 940.767.1421 FAX: 940.397.0273
WEB: www.hpa1962.com

GORDON, TEXAS 76453

ADDITIONS AND RENOVATIONS TO THE GORDON I.S.D. CAMPUS FOR GORDON I.S.D.

112 RUSK STREET

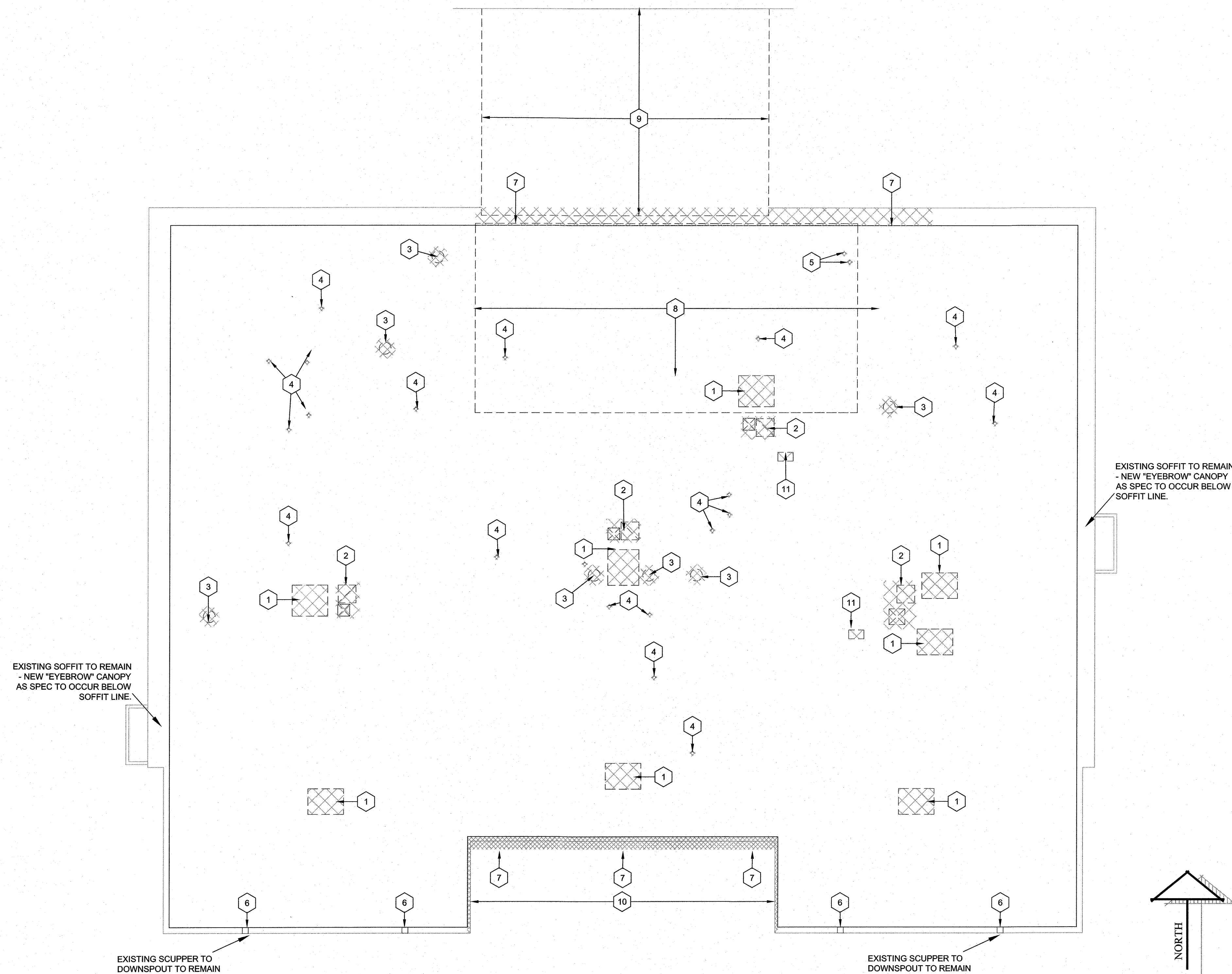

EXISTING SOFFIT TO REMAIN
- NEW "EYEBROW" CANOPY
AS SPEC TO OCCUR BELOW
SOFFIT LINE.

EXISTING SOFFIT TO REMAIN
- NEW "EYEBROW" CANOPY
AS SPEC TO OCCUR BELOW
SOFFIT LINE.

EXISTING SCUPPER TO
DOWNSPOUT TO REMAIN

EXISTING SCUPPER TO
DOWNSPOUT TO REMAIN

ROOF PLAN - DEMOLITION

SCALE 3/32" = 1'-0"

ROOF DEMOLITION KEYNOTES

- APPROXIMATE LOCATION OF EXISTING ROOF TOP UNIT TO BE REMOVED. WHERE ROOF CURB EXISTS, ROOF CURB SHALL BE REMOVED AND OPENING PREPARED FOR TPO TYPE ROOF PATCH TO BE PROVIDED. MAINTAIN WEATHER TIGHT ROOF AT ALL TIMES.
- APPROXIMATE LOCATION OF AIR SUPPLY AND RETURN PENETRATION THROUGH EXISTING ROOF. SIZES SHOWN ARE APPROXIMATE AND VARY BY LOCATION. G.C. TO FIELD VERIFY EXISTING DIMENSIONS AND CONDITIONS PRIOR TO BIDDING. EXISTING DUCTWORK TO BE REMOVED AND HAULED OFFSITE AND OPENING TO BE PATCHED BACK TO MATCH EXISTING TPO TYPE ROOF SYSTEM.
- EXISTING THROUGH ROOF EXHAUST EQUIPMENT TO BE REMOVED AND HAULED OFFSITE. PREPARE OPENING TO BE PATCHED BACK TO MATCH EXISTING TPO TYPE ROOF SYSTEM.
- APPROXIMATE LOCATION OF EXISTING VENT THROUGH ROOF TO BE REMOVED AND OPENING TO BE PATCHED BACK TO MATCH EXISTING TPO TYPE ROOF SYSTEM.
- EXISTING ELECTRICAL SERVICE WEATHERHEAD TO BE REMOVED AND RELOCATED AS INDICATED IN MEP DRAWINGS. OPENING TO BE PATCHED BACK TO MATCH EXISTING TPO TYPE ROOF SYSTEM.
- EXISTING CURB SCUPPER TO BE PROTECTED AND WILL REMAIN.
- PORTION OF EXISTING SOFFIT AND ROOF TO BE REMOVED TO ACCOMMODATE NEW CONSTRUCTION CONNECTION. COORDINATE SOFFIT REMOVAL WITH NEW CONSTRUCTION - REF. NEW PLANS FOR DETAILS. EXISTING BUILDING SOFFIT HAS BEEN TESTED AND DOES INCLUDE ACM MATERIALS. EXISTING SOFFIT ACM WILL BE ABATED BY OWNER PRIOR TO DEMOLITION. G.C. TO COORDINATE SCHEDULING OF ABATEMENT CONTRACTOR WITH OVERALL PROJECT.
- EXISTING PORTION OF ROOF OVER EXISTING CAFETERIA AREA IS RAISED AND WILL REMAIN RAISED. NEW CONSTRUCTION IS SHOWN TO SLOPE TO THIS RAISED AREA. COORDINATE REMOVAL OF ROOF DECK, SOFFIT AND TPO MATERIAL TO ACCOMMODATE NEW CONSTRUCTION AND MAINTAIN A WEATHERTIGHT BUILDING. G.C. TO FIELD VERIFY EXISTING CONDITIONS PRIOR TO BIDDING AND COORDINATE DEMOLITION WITH NEW CONSTRUCTION.
- APPROXIMATE LOCATION OF EXISTING BUILDING TO BE DEMOLISHED - REF. CIVIL AND AD101 FOR DETAILS.
- WHERE NEW CONSTRUCTION WILL OCCUR, REMOVE EXISTING METAL TRIM AND COPING AND PREPARE ROOF TO BE FLASHED INTO NEW CONSTRUCTION. REF. NEW ROOF PLAN AND FLOOR PLANS FOR DETAILS.
- REMOVE EXISTING ELECTRICAL BOXES AND HAUL OFFSITE - REF. MEP FOR DETAILS.

GENERAL DEMOLITION NOTES

- ARCHITECT AND ENGINEER HAVE EXHAUSTED EVERY EFFORT TO VERIFY EXISTING DIMENSIONS AND CONDITIONS. G.C. TO FIELD VERIFY EXISTING DIMENSIONS AND CONDITIONS AND NOTIFY ARCHITECT OF ANY VARIATIONS.
- DEMOLITION WORK INVOLVING MECHANICAL, PLUMBING, AND ELECTRICAL ITEMS OCCURS IN VARIOUS AREAS. REFER TO MECHANICAL, PLUMBING, AND ELECTRICAL DEMOLITION PLANS FOR MORE INFORMATION.
- REF. TO CIVIL SHEETS FOR ADDITIONAL DEMOLITION ITEMS RELATED TO EXISTING SITE ELEMENTS.

DRAWN BY: HPA

DATE: 28 JULY 2022

| REVISIONS | | |
|-----------|-------------|------|
| NO. | DESCRIPTION | DATE |
| | | |
| | | |
| | | |

PROJECT NO.
20864.00

SHEET NO.

A704

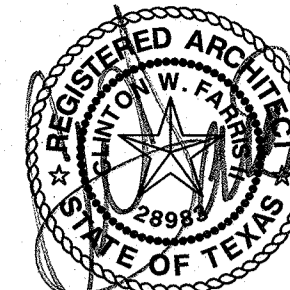

CLINTON W. FARRIS #28983
DATE SIGNED: 1.28.22



4724 OLD JACKSBORO HIGHWAY
WICHITA FALLS, TEXAS 76302-3599
VOICE: 940.767.1421 FAX: 940.397.0273
WEB: www.hpa1962.com

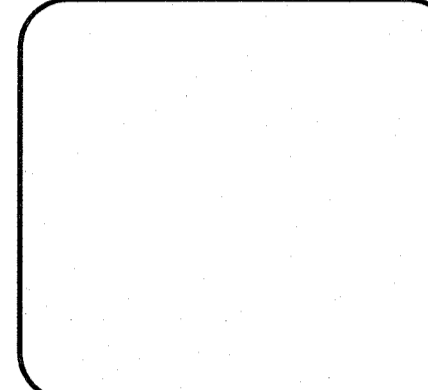

ADDITIONS AND RENOVATIONS TO THE
GORDON I.S.D. CAMPUS
FOR GORDON I.S.D.
GORDON, TEXAS 76453

112 RUSK STREET

DRAWN BY: HPA

DATE: 28 JULY 2022

| REVISIONS | | |
|-----------|-------------|------|
| NO. | DESCRIPTION | DATE |
| | | |
| | | |
| | | |

PROJECT NO.

20864.00

SHEET NO.

A705

© HPA INC.

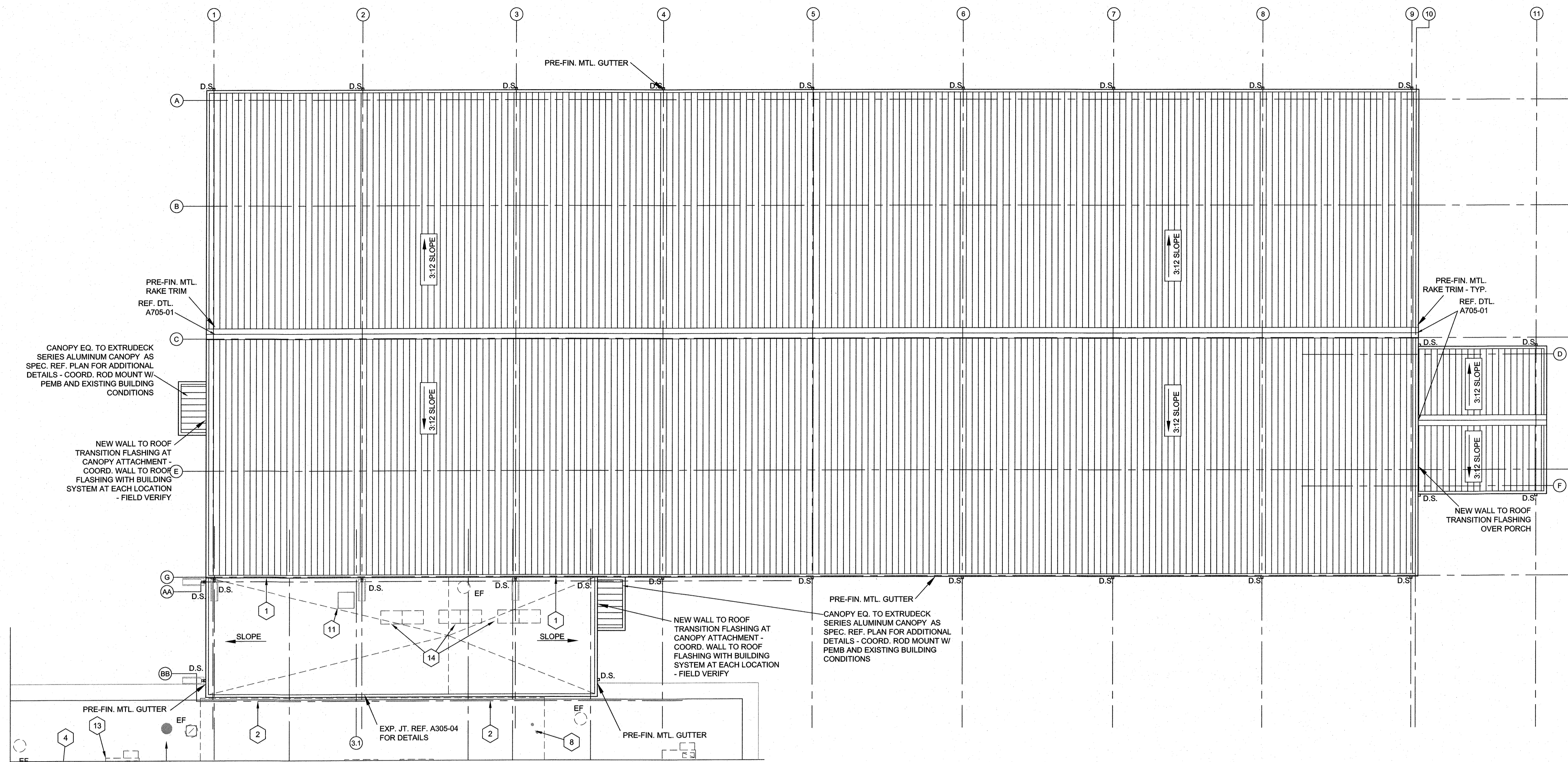

ROOF PLAN - SECONDARY (HIGH SCHOOL)

SCALE 3/32" = 1'-0"

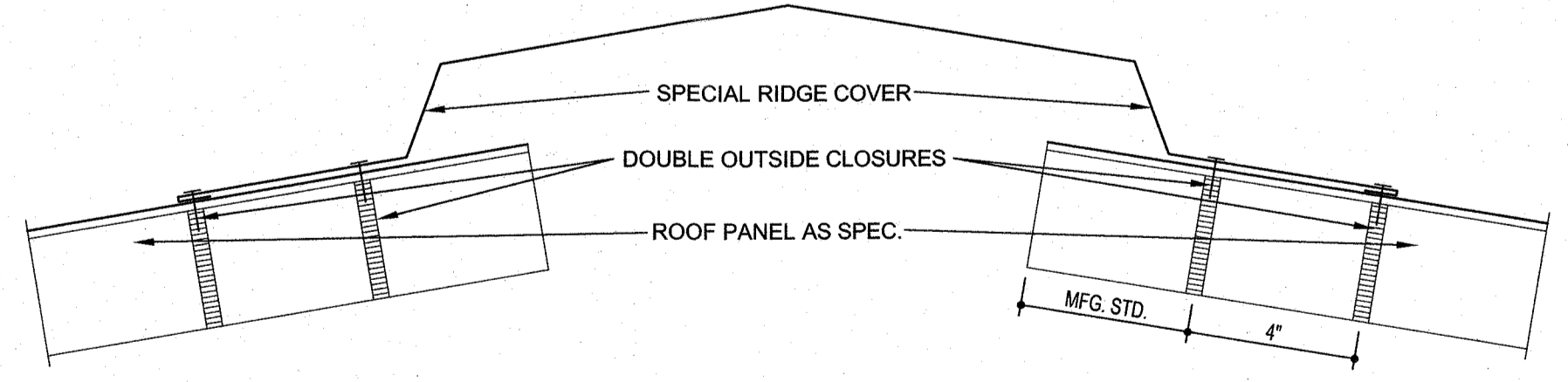

A705-02 METAL ROOF RIDGE DETAIL

SCALE: 3" = 1'-0"

ROOF PLAN - RIDGE DETAIL

SCALE 3" = 1'-0"

ROOF PLAN GENERAL NOTES

- "DS" DENOTES A DOWNSPOUT LOCATION.
- ALL MTL. ROOFS SHALL BE OF THE SLOPE INDICATED ON THE ROOF PLAN.
- ALL LOW-SLOPE ROOFS SHALL HAVE A 1/8" PER FT. MIN. SLOPE TO THE PERIMETER GUTTER AND DOWNSPOUT DRAINS.
- ALL DOWNSPOUTS SHALL BE 4"x5" MIN. SIZE AND SHALL BE PRE-FIN. MTL.
- AT THE LOCATIONS OF A PRE-FIN. METAL FACIA/GRAVEL STOP, PROVIDE 1/2" WIDE E.J. w/ PRE-FIN. MTL. COVERS @ 10'-0" O.C. MAX.
- AT THE ROOF RIDGE, PROVIDE A RIDGE COVER w/ DOUBLE CLOSURES - REF. DETAIL "A705-01" FOR MORE INFO.
- "EF" REPRESENTS EXHAUST FAN - REF. MECHANICAL FOR DETAILS.
- "RTU" REPRESENTS ROOF TOP UNIT - REF. MECHANICAL FOR DETAILS.
- AT THE MTL. ROOFS, ALL GUTTERS SHALL BE "NORTHERN" TYPE IN WHICH THE TOP LIP OF THE GUTTER IS IN THE SAME SLOPING PLAIN WITH THE LOWEST PART OF THE ROOF PANEL PAN.
- WHERE DOWNSPOUT IS INDICATED ON THE ROOF PLAN, DISCHARGING ONTO ANY LOW SLOPE "TPO" LOCATION, PROVIDE ADDITIONAL MECHANICAL SPLASH PAD AS NECESSARY TO MAINTAIN POSITIVE DRAINAGE TO GUTTERS AND DOWNSPOUTS.
- WHERE NEW ROOFING MEMBRANE MEETS EXISTING MEMBRANE, PROVIDE MANUFACTURE RECOMMENDED EXPANSION JOINT AND ASSOCIATED COMPONENTS.
- WHERE NEW ROOF TOP EQUIPMENT IS INSTALLED, PROVIDE CURB AND OR CRICKET AS NECESSARY TO MAINTAIN POSITIVE DRAINAGE TO GUTTERS AND DOWNSPOUTS.
- COORDINATE PATCH AND FILL OF EXISTING ROOF SYSTEM w/ NEW RTU LOCATIONS REFERENCE ALTERNATE #6 FOR NEW ROOF SYSTEM REPLACEMENT.

ROOF PLAN KEYNOTES

- LOCATION WHERE NEW "TPO" TYPE ROOF CONNECTS TO NEW PEMB BUILDING w/ SHEATHING AND EIFS. REF. DETAIL A302-?? FOR DETAILS. PROVIDE NEW WALL TO ROOF TRANSITION FROM "TPO" TYPE ROOF TO EIFS SYSTEM AS SPEC.
- LOCATION OF NEW CONNECTION OF NEW "TPO" ROOF SYSTEM TO EXISTING RAISED SECTION OF "TPO" TYPE ROOF SYSTEM ABOVE THE EXISTING CAFETERIA AREA. COORDINATE NEW ROOF INSTALLATION WITH EXISTING RAISED AND LOWER SECTION OF ROOF TO PROVIDE POSITIVE DRAINAGE TO NEW AND EXISTING GUTTER SYSTEMS. PROPOSER TO FIELD VERIFY PRIOR TO BIDDING AND COORDINATE INSTALLATION AS NECESSARY.
- WHERE NEW PEMB CONSTRUCTION TIES INTO EXISTING LOW SLOPE "TPO" TYPE ROOF, PROVIDE WALL TO ROOF TRANSITION FROM "TPO" ROOF TO NEW PEMB SYSTEM w/ EIFS EXTERIOR FINISH. FIELD VERIFY EXISTING ROOFING SYSTEM PRIOR TO PROPOSAL AND COORDINATE WITH ALL TRADES TO ENSURE WEATHERTIGHT INSTALLATION AND POSITIVE DRAINAGE TO NEW AND EXISTING GUTTER SYSTEMS.
- WHERE EXISTING VTR (VENT THROUGH ROOF) IS REMOVED PATCH AND REPAIR ROOF SYSTEM WITH MATCHING SYSTEM - FIELD VERIFY EXISTING CONDITIONS PRIOR TO PROPOSALS.
- WHERE EXISTING EXHAUST COMPONENT IS REMOVED PATCH AND REPAIR ROOF SYSTEM WITH MATCHING SYSTEM - FIELD VERIFY EXISTING CONDITIONS PRIOR TO PROPOSALS.
- WHERE EXISTING ELECTRICAL COMPONENT IS REMOVED PATCH AND REPAIR ROOF SYSTEM WITH MATCHING SYSTEM - FIELD VERIFY EXISTING CONDITIONS PRIOR TO PROPOSAL.
- WHERE EXISTING HVAC AND DUCTWORK COMPONENT IS REMOVED PATCH AND REPAIR ROOF SYSTEM WITH MATCHING SYSTEM - FIELD VERIFY EXISTING CONDITIONS PRIOR TO PROPOSAL.
- PRE-FIN. STANDING SEAM MTL. ROOF PANELS.
- WHERE EXISTING RTU AND ASSOCIATED CURB IS REMOVED PATCH AND REPAIR ROOF SYSTEM TO MATCH. PROVIDE NEW DENSDOCK AND PROTECTION BOARD OR EQUAL TO MATCH EXISTING. ATTACHED TO EXISTING STRUCTURE AND PROVIDE NEW "TPO" TYPE SYSTEM AS SPEC. FIELD VERIFY EXISTING SYSTEM PRIOR TO PROPOSALS.
- LOCATION OF NEW CONNECTION OF NEW "TPO" ROOF SYSTEM TO EXISTING LOWER SECTION OF "TPO" TYPE ROOF SYSTEM WITH PRE FINISHED METAL GUTTERS AND MTL. TRIM. COORDINATE NEW ROOF INSTALLATION WITH EXISTING RAISED AND LOWER SECTION OF ROOF TO PROVIDE POSITIVE DRAINAGE TO NEW AND EXISTING GUTTER SYSTEMS AS NECESSARY. PROPOSER TO FIELD VERIFY PRIOR TO BIDDING AND COORDINATE INSTALLATION AS NECESSARY.
- APPROXIMATE LOCATION OF NEW ROOF ACCESS LADDER AND HATCH AS SPEC. - REF. A706-01 FOR DETAILS.
- APPROXIMATE LOCATION OF NEW ROOF TOP UNIT TO OCCUR IN EXISTING ROOF PENETRATION. COORDINATE NEW ROOF CURB TO MINIMIZE DAMAGE TO EXISTING ROOF. REF. MEP FOR ADDITIONAL DETAILS. REF. STRL FOR JOIST REINFORCING DETAILS.
- APPROXIMATE LOCATION OF NEW ROOF TOP UNIT AND NEW ASSOCIATED CURB AND COMPONENTS. COORDINATE INSTALLATION WITH EXISTING ROOFING MATERIAL AND ROOF STRUCTURE. REF. MEP FOR ADDITIONAL DETAILS. REF. STRL FOR JOIST REINFORCING DETAILS.
- LOCATION OF NEW VRF CONDENSING UNITS TO BE ROOF MOUNTED AS SPEC. - REF. MECH.

