

Drawing Title: FIRE PROTECTION NOTES & LEGENDS	
Project No. 2403	Date: 08/05/2024
	Sheet No. FPO.1

FIRE SPRINKLER SYMBOLS AND ABBREVIATIONS

NOTE: ALL SYMBOLS AND ABBREVIATIONS SHOWN ARE NOT NECESSARILY USED ON THE DRAWINGS

FIRE PROTECTION GENERAL NOTES	ABBREVIATIONS	VALVES AND FITTINGS	GENERAL NOTES																																																																																																																																																																																																										
<ol style="list-style-type: none"> PROVIDE A COMPLETE AND OPERABLE WET PIPE FIRE SUPPRESSION SYSTEM FOR CONDITIONED SPACES INSIDE THE BUILDING AND A DRY PIPE SYSTEM FOR AREAS SUBJECT TO FREEZING TEMPERATURES INSIDE OR ATTACHED TO THE BUILDING, CONFORMING TO NFPA 13/13R, LOCAL CODES AND ORDINANCES AND THE AUTHORITY HAVING JURISDICTION. THE FIRE SUPPRESSION SYSTEM SHALL CONFORM TO ALL APPLICABLE NFPA CODES IN ADDITION TO THE FOLLOWING: <ol style="list-style-type: none"> VELOCITIES IN MAINS SHALL NOT EXCEED 15 FEET PER SECOND. VELOCITIES IN BRANCHES AND BRANCH MAINS SHALL NOT EXCEED 20 FEET PER SECOND. HYDRAULIC CALCULATIONS SHALL SHOW THE ELEVATIONS OF INDIVIDUAL HEADS AND REFERENCE POINTS (NODES). HYDRAULIC CALCULATIONS SHALL DESCRIBE EACH INDIVIDUAL HEAD IN THE ZONE BEING CALCULATED. HYDRAULIC CALCULATIONS USING "K" FACTORS TO DESCRIBE WHOLE BRANCH LINES ARE NOT ACCEPTABLE. SUBMITTALS SHALL BE COMPLETE AND INCLUDE: HYDRAULIC CALCULATIONS, SHOP DRAWINGS AND MATERIAL SUBMITTAL. SUBMITTALS NOT CONFORMING TO THE ABOVE WILL BE REJECTED WITH NO COMMENT. FIRE SUPPRESSION SYSTEM PIPING 2-INCHES AND SMALLER SHALL BE STEEL CONSTRUCTION, SCHEDULE 10 WITH ROLLED GROOVE COUPLERS. FIRE SUPPRESSION SYSTEM PIPING 2.5-INCHES AND LARGER SHALL BE STEEL CONSTRUCTION, SCHEDULE 40 WITH THREADED ENDS OR MECHANICAL COUPLERS. WELDED OUTLETS MAY BE USED IF THE OUTLET IS A MINIMUM OF TWO PIPE SIZES SMALLER THAN THE PIPING THE OUTLET IS ATTACHED TO. POWDER DRIVEN STUDS (SHOT STUDS) ARE NOT ALLOWED AS HANGER ANCHORS. PROVIDE SPRINKLER HEAD GUARDS IN ALL AREAS SUBJECT TO POSSIBLE DAMAGE AS REQUIRED BY CODE. IN ROOMS WITH NO CEILINGS THAT ARE EXPOSED TO THE PUBLIC, PROVIDE BRASS UPRIGHT SPRINKLER HEADS AND PAINT THE EXPOSED PIPE RED. THE FIRE DEPARTMENT CONNECTION AND TRIM SHALL HAVE A NICKEL FINISH UNLESS ANOTHER COLOR/MATERIAL IS REQUIRED BY CODE. COORDINATE ALL SPRINKLER DROPS FOR HEAD LOCATION WITH LIGHTS, CEILING GRIDS, STRUCTURAL STEEL, DUCTWORK AND EQUIPMENT LOCATIONS. INSTALL ALL SPRINKLER HEADS CENTERED IN TILES OF LAY-IN OR GRID-TYPE CEILINGS. FIRE PROTECTION CONTRACTOR TO SECURE AND VERIFY ALL MEASUREMENTS AND CONDITIONS AT JOB BEFORE PROCEEDING WITH FABRICATION OF WORK. FIRE PROTECTION CONTRACTOR TO PROVIDE ALL ADDITIONAL STEEL, HANGER MATERIALS, RODS AND CLAMPS AS REQUIRED FOR COORDINATION AND APPROVED INSTALLATION. ALL VALVES CAPABLE OF INTERRUPTING FIRE PROTECTION SYSTEM FLOWS SHALL BE PROVIDED WITH A TAMPER SWITCH OR CHAIN WITH PADLOCK AS REQUIRED. ALL FIRE PROTECTION PIPING IN FINISHED AREAS SHALL BE CONCEALED. SEAL ALL PIPE PENETRATIONS THROUGH FIRE RATED BUILDING ELEMENTS WITH AN APPROVED FIRE PROOFING MATERIAL. PROVIDE FIRE-STOPPING AT ALL PENETRATIONS OF FIRE AND/OR SMOKE RATED FLOORS, WALLS AND PARTITIONS. REFER TO ARCHITECTURAL FLOOR PLANS FOR LOCATIONS OF ALL RATED STRUCTURES. FLOW TEST AND HYDRAULIC CALCULATIONS SHALL BE PERFORMED. SUBMIT SPRINKLER DRAWINGS, CALCULATIONS AND ADDITIONAL INFORMATION AS REQUIRED BY THE LOCAL AUTHORITY OR INSURANCE UNDERWRITER. 	<table border="1"> <tr> <th colspan="2">ABBREVIATIONS</th> </tr> <tr> <td>A/E</td> <td>ARCHITECT/ENGINEER</td> </tr> <tr> <td>AFF</td> <td>ABOVE FINISHED FLOOR</td> </tr> <tr> <td>AHU</td> <td>AIR HANDLING UNIT</td> </tr> <tr> <td>APPROX</td> <td>APPROXIMATE</td> </tr> <tr> <td>BD</td> <td>BUILDING DRAIN (BELOW FLOOR)</td> </tr> <tr> <td>B.F.G.</td> <td>BELOW FINISHED GRADE</td> </tr> <tr> <td>BS</td> <td>BUILDING SEWER (OUTSIDE OF BLDG)</td> </tr> <tr> <td>CU</td> <td>COPPER, CONDENSING UNIT</td> </tr> <tr> <td>CW</td> <td>DOMESTIC COLD WATER</td> </tr> <tr> <td>D</td> <td>EQUIPMENT DRAIN</td> </tr> <tr> <td>DCO</td> <td>TWO-WAY GRADE CLEANOUT</td> </tr> <tr> <td>DEG</td> <td>DEGREES</td> </tr> <tr> <td>DSN</td> <td>DOWNSPOUT NOZZLE</td> </tr> <tr> <td>(E)</td> <td>EXISTING</td> </tr> <tr> <td>EQUIP</td> <td>EQUIPMENT</td> </tr> <tr> <td>EW</td> <td>ELECTRIC WATER COOLER</td> </tr> <tr> <td>F</td> <td>DEGREES FAHRENHEIT</td> </tr> <tr> <td>FCO</td> <td>FLOOR CLEANOUT</td> </tr> <tr> <td>FCU</td> <td>FAN COIL UNIT</td> </tr> <tr> <td>FD</td> <td>FLOOR DRAIN</td> </tr> <tr> <td>FS</td> <td>FLOOR SINK</td> </tr> <tr> <td>FT.</td> <td>FOOT, FEET</td> </tr> <tr> <td>FVC</td> <td>FIRE VALVE CABINET</td> </tr> <tr> <td>G</td> <td>NATURAL GAS</td> </tr> <tr> <td>GCO</td> <td>GRADE CLEANOUT</td> </tr> <tr> <td>GWH</td> <td>NATURAL GAS WATER HEATER</td> </tr> <tr> <td>H</td> <td>HEIGHT</td> </tr> <tr> <td>HB</td> <td>HOSE BIBB</td> </tr> <tr> <td>HP</td> <td>HORSEPOWER</td> </tr> <tr> <td>HW</td> <td>DOMESTIC HOT WATER</td> </tr> <tr> <td>HWC</td> <td>DOMESTIC HOT WATER CIRCULATION LOOP</td> </tr> <tr> <td>HWTM</td> <td>HOT WATER TEMPERATURE MAINTENANCE CABLE</td> </tr> <tr> <td>HZ</td> <td>HERTZ</td> </tr> <tr> <td>IE</td> <td>INVERT ELEVATION</td> </tr> <tr> <td>IN.</td> <td>INCH, INCHES</td> </tr> <tr> <td>J-BOX</td> <td>JUNCTION BOX</td> </tr> <tr> <td>KW</td> <td>KILOWATT</td> </tr> <tr> <td>L</td> <td>LENGTH</td> </tr> <tr> <td>LB</td> <td>POUNDS</td> </tr> <tr> <td>LRA</td> <td>LOCKED ROTOR AMPS</td> </tr> <tr> <td>MAX</td> <td>MAXIMUM</td> </tr> <tr> <td>MCA</td> <td>MINIMUM CIRCUIT AMPACITY</td> </tr> <tr> <td>MIN</td> <td>MINIMUM</td> </tr> <tr> <td>MSB</td> <td>MOP SINK BASIN</td> </tr> <tr> <td>N/A</td> <td>NOT APPLICABLE</td> </tr> <tr> <td>NFPA</td> <td>NATIONAL FIRE PROTECTION ASSOCIATION</td> </tr> <tr> <td>NFZH</td> <td>NON-FREEZE WALL HYDRANT</td> </tr> <tr> <td>N/O,N/C</td> <td>NORMALLY OPEN, NORMALLY CLOSED</td> </tr> <tr> <td>O/C</td> <td>ON CENTER</td> </tr> <tr> <td>OFD</td> <td>ROOF OVERFLOW DRAIN</td> </tr> <tr> <td>PCO</td> <td>PLUG CLEANOUT</td> </tr> <tr> <td>PH</td> <td>PHASE</td> </tr> <tr> <td>PROVIDE</td> <td>FURNISH AND INSTALL</td> </tr> <tr> <td>PSI</td> <td>POUNDS PER SQUARE INCH</td> </tr> <tr> <td>RD</td> <td>ROOF DRAIN</td> </tr> <tr> <td>RE</td> <td>REFERENCE, REFER</td> </tr> <tr> <td>RLA</td> <td>RUNNING LOAD AMPS</td> </tr> <tr> <td>RM</td> <td>ROOM</td> </tr> <tr> <td>RPBFP</td> <td>REDUCED PRESSURE PRINCIPLE BACKFLOW PREVENTER</td> </tr> <tr> <td>S</td> <td>SINK</td> </tr> <tr> <td>SD</td> <td>STORM DRAIN (BELOW FLOOR)</td> </tr> <tr> <td>ST</td> <td>STORM WATER (ABOVE CEILING)</td> </tr> <tr> <td>SSD</td> <td>SUBSURFACE DRAIN</td> </tr> <tr> <td>THRU</td> <td>THROUGH</td> </tr> <tr> <td>TP</td> <td>TRAP PRIMER</td> </tr> <tr> <td>TYP</td> <td>TYPICAL</td> </tr> <tr> <td>U</td> <td>URINAL</td> </tr> <tr> <td>UL</td> <td>UNDERWRITERS LABORATORIES, INC.</td> </tr> <tr> <td>V</td> <td>SANITARY VENT</td> </tr> <tr> <td>VTR</td> <td>SANITARY VENT THRU ROOF</td> </tr> <tr> <td>W</td> <td>SANITARY WASTE (ABOVE FLOOR)</td> </tr> <tr> <td>WC</td> <td>WATER CLOSET</td> </tr> <tr> <td>WCO</td> <td>WALL CLEANOUT</td> </tr> <tr> <td>W/</td> <td>WITH</td> </tr> <tr> <td>W/O</td> <td>WITHOUT</td> </tr> </table>	ABBREVIATIONS		A/E	ARCHITECT/ENGINEER	AFF	ABOVE FINISHED FLOOR	AHU	AIR HANDLING UNIT	APPROX	APPROXIMATE	BD	BUILDING DRAIN (BELOW FLOOR)	B.F.G.	BELOW FINISHED GRADE	BS	BUILDING SEWER (OUTSIDE OF BLDG)	CU	COPPER, CONDENSING UNIT	CW	DOMESTIC COLD WATER	D	EQUIPMENT DRAIN	DCO	TWO-WAY GRADE CLEANOUT	DEG	DEGREES	DSN	DOWNSPOUT NOZZLE	(E)	EXISTING	EQUIP	EQUIPMENT	EW	ELECTRIC WATER COOLER	F	DEGREES FAHRENHEIT	FCO	FLOOR CLEANOUT	FCU	FAN COIL UNIT	FD	FLOOR DRAIN	FS	FLOOR SINK	FT.	FOOT, FEET	FVC	FIRE VALVE CABINET	G	NATURAL GAS	GCO	GRADE CLEANOUT	GWH	NATURAL GAS WATER HEATER	H	HEIGHT	HB	HOSE BIBB	HP	HORSEPOWER	HW	DOMESTIC HOT WATER	HWC	DOMESTIC HOT WATER CIRCULATION LOOP	HWTM	HOT WATER TEMPERATURE MAINTENANCE CABLE	HZ	HERTZ	IE	INVERT ELEVATION	IN.	INCH, INCHES	J-BOX	JUNCTION BOX	KW	KILOWATT	L	LENGTH	LB	POUNDS	LRA	LOCKED ROTOR AMPS	MAX	MAXIMUM	MCA	MINIMUM CIRCUIT AMPACITY	MIN	MINIMUM	MSB	MOP SINK BASIN	N/A	NOT APPLICABLE	NFPA	NATIONAL FIRE PROTECTION ASSOCIATION	NFZH	NON-FREEZE WALL HYDRANT	N/O,N/C	NORMALLY OPEN, NORMALLY CLOSED	O/C	ON CENTER	OFD	ROOF OVERFLOW DRAIN	PCO	PLUG CLEANOUT	PH	PHASE	PROVIDE	FURNISH AND INSTALL	PSI	POUNDS PER SQUARE INCH	RD	ROOF DRAIN	RE	REFERENCE, REFER	RLA	RUNNING LOAD AMPS	RM	ROOM	RPBFP	REDUCED PRESSURE PRINCIPLE BACKFLOW PREVENTER	S	SINK	SD	STORM DRAIN (BELOW FLOOR)	ST	STORM WATER (ABOVE CEILING)	SSD	SUBSURFACE DRAIN	THRU	THROUGH	TP	TRAP PRIMER	TYP	TYPICAL	U	URINAL	UL	UNDERWRITERS LABORATORIES, INC.	V	SANITARY VENT	VTR	SANITARY VENT THRU ROOF	W	SANITARY WASTE (ABOVE FLOOR)	WC	WATER CLOSET	WCO	WALL CLEANOUT	W/	WITH	W/O	WITHOUT	<table border="1"> <tr> <th colspan="2">VALVES AND FITTINGS</th> </tr> <tr> <th>SYMBOL</th> <th>DESCRIPTION</th> </tr> <tr> <td></td> <td>SHUT-OFF / ISOLATION VALVE</td> </tr> <tr> <td></td> <td>OS&Y GATE VALVE</td> </tr> <tr> <td></td> <td>BALL VALVE</td> </tr> <tr> <td></td> <td>BUTTERFLY VALVE</td> </tr> <tr> <td></td> <td>SUPERVISED VALVE (TYPE AS NOTED)</td> </tr> <tr> <td></td> <td>PRESSURE REDUCING VALVE</td> </tr> <tr> <td></td> <td>CHECK VALVE</td> </tr> <tr> <td></td> <td>STRAINER</td> </tr> <tr> <td></td> <td>FLOW SWITCH</td> </tr> <tr> <td></td> <td>UNION (DIELECTRIC)</td> </tr> <tr> <td></td> <td>FIRE DEPARTMENT SIAMESE CONNECTION (WALL)</td> </tr> <tr> <td></td> <td>FIRE DEPARTMENT SIAMESE CONNECTION (FREE STANDING)</td> </tr> <tr> <td></td> <td>PRESSURE GAUGE</td> </tr> <tr> <td></td> <td>ALARM CHECK VALVE</td> </tr> <tr> <td></td> <td>DRY ALARM CHECK VALVE</td> </tr> <tr> <td></td> <td>DRY ALARM CHECK VALVE WITH QUICK OPENING DEVICE</td> </tr> <tr> <td></td> <td>DELUGE OR PRE-ACTION ALARM CHECK VALVE</td> </tr> <tr> <td></td> <td>VALVE IN RISER</td> </tr> <tr> <td></td> <td>END RISE (90° ELL)</td> </tr> <tr> <td></td> <td>END DROP (90° ELL)</td> </tr> <tr> <td></td> <td>RISE OR DROP</td> </tr> <tr> <td></td> <td>TEE OUT OF TOP OF PIPE</td> </tr> <tr> <td></td> <td>TEE OUT OF BOTTOM OF PIPE</td> </tr> </table>	VALVES AND FITTINGS		SYMBOL	DESCRIPTION		SHUT-OFF / ISOLATION VALVE		OS&Y GATE VALVE		BALL VALVE		BUTTERFLY VALVE		SUPERVISED VALVE (TYPE AS NOTED)		PRESSURE REDUCING VALVE		CHECK VALVE		STRAINER		FLOW SWITCH		UNION (DIELECTRIC)		FIRE DEPARTMENT SIAMESE CONNECTION (WALL)		FIRE DEPARTMENT SIAMESE CONNECTION (FREE STANDING)		PRESSURE GAUGE		ALARM CHECK VALVE		DRY ALARM CHECK VALVE		DRY ALARM CHECK VALVE WITH QUICK OPENING DEVICE		DELUGE OR PRE-ACTION ALARM CHECK VALVE		VALVE IN RISER		END RISE (90° ELL)		END DROP (90° ELL)		RISE OR DROP		TEE OUT OF TOP OF PIPE		TEE OUT OF BOTTOM OF PIPE	<ol style="list-style-type: none"> PERFORM ALL WORK IN ACCORDANCE WITH ALL APPLICABLE CODES AND AUTHORITIES HAVING JURISDICTION. PROVIDE ALL PERMITS, INSPECTIONS, LICENSES AND FEES. FURNISH ALL LABOR, EQUIPMENT, SUPPLIES AND MATERIALS NECESSARY TO PROVIDE COMPLETE AND OPERATIONAL SYSTEMS. THE DRAWINGS AND SPECIFICATIONS INDICATE THE GENERAL DESIGN AND ARRANGEMENT OF PIPES, FIXTURES, EQUIPMENT, SYSTEMS, ETC. INFORMATION SHOWN IS DIAGRAMMATIC IN CHARACTER AND DOES NOT NECESSARILY INDICATE EVERY REQUIRED OFFSET, FITTING, ETC. DO NOT SCALE THE DRAWINGS FOR DIMENSIONS. TAKE ALL DIMENSIONS, MEASUREMENTS, EQUIPMENT LOCATIONS, LEVELS, ETC FROM THE ARCHITECTURAL DRAWINGS AND FROM THE EQUIPMENT TO BE FURNISHED. PIPING MAY BE RELOCATED OR OFFSET FOR PROPER CLEARANCES OR TO AVOID CONFLICTS WITH OTHER TRADES. THE DESIGN INTENT (I.E. PITCHES, VELOCITIES, PRESSURE DROPS, VOLTAGE DROPS, ETC) CANNOT BE GREATLY ALTERED WITHOUT THE APPROVAL OF THE ARCHITECT. THE COST OF THESE DEVIATIONS TO AVOID INTERFERENCE'S SHALL BE PART OF THE ORIGINAL CONTRACT BID. EACH SUBCONTRACTOR SHALL CONFER AND COOPERATE WITH ALL OTHER TRADES TO COORDINATE THEIR WORK. COORDINATION SHALL INCLUDE, BUT SHALL NOT BE LIMITED TO MATERIALS AND EQUIPMENT ROUTED IN CEILING AND WALL CAVITIES, EQUIPMENT ARRANGEMENT IN MECHANICAL SPACES, INCLUDING EQUIPMENT CLEARANCE REQUIREMENTS, ELEVATIONS AND DIMENSIONS OF STRUCTURAL MEMBERS AND OPENINGS, ETC. THE CONTRACTOR SHALL NOTIFY THE ARCHITECT OF ANY CONFLICTS. BASE FINAL INSTALLATION OF MATERIALS AND EQUIPMENT ON ACTUAL DIMENSIONS AND CONDITIONS AT THE PROJECT SITE. FIELD MEASURE FOR MATERIALS AND EQUIPMENT REQUIRING EXACT FIT. NO EXTRAS WILL BE GIVEN FOR THE CONTRACTOR'S FAILURE TO FIELD COORDINATE. THE OWNER OR ENGINEER ARE NOT RESPONSIBLE FOR THE CONTRACTOR'S SAFETY PRECAUTIONS OR FOR MEANS, METHODS, TECHNIQUES, CONSTRUCTION SEQUENCES, OR PROCEDURES REQUIRED TO PERFORM THE WORK. THE CONTRACTOR SHALL LOCATE ALL EQUIPMENT THAT MUST BE SERVICED, OPERATED, OR MAINTAINED IN FULLY ACCESSIBLE POSITIONS. EQUIPMENT SHALL INCLUDE (BUT NOT LIMITED TO) VALVES, MOTORS, CONTROLLERS, SWITCHGEAR, AND DRAIN POINTS IF REQUIRED FOR BETTER ACCESSIBILITY. FURNISH ACCESS DOORS FOR THIS PURPOSE. MINOR DEVIATIONS FROM THE DRAWINGS MAY BE ALLOWED TO PROVIDE FOR BETTER ACCESSIBILITY. ANY CHANGES SHALL BE APPROVED BY THE ARCHITECT AND CONSTRUCTION MANAGER/GENERAL CONTRACTOR PRIOR TO MAKING THE CHANGE. THE CONTRACTOR SHALL PROVIDE ACCESS DOORS, WALL OPENINGS, ROOF OPENINGS OR ANY OTHER CONSTRUCTION REQUIREMENT NEEDED TO ACCOMMODATE THE FIRE SPRINKLER EQUIPMENT. LOCATIONS OF THESE OPENINGS SHALL BE SUBMITTED IN SUFFICIENT TIME TO BE INSTALLED IN THE NORMAL COURSE OF WORK. THE CONTRACTOR SHALL COORDINATE ELECTRICAL REQUIREMENTS OF FIRE SPRINKLER EQUIPMENT WITH THE ELECTRICAL CONTRACTOR PRIOR TO THE PURCHASE AND INSTALLATION OF ANY ELECTRICAL GEAR OR CONDUIT. PROVIDE VIBRATION ISOLATORS FOR MOTOR DRIVEN FIRE SPRINKLER EQUIPMENT UNLESS NOTED OTHERWISE. PROVIDE ISOLATION AS RECOMMENDED BY THE EQUIPMENT MANUFACTURER. SOME PIPES SHOWN ON EACH FLOOR PLAN MAY BE SHOWN WITH AN OFFSET FOR CLARITY.
ABBREVIATIONS																																																																																																																																																																																																													
A/E	ARCHITECT/ENGINEER																																																																																																																																																																																																												
AFF	ABOVE FINISHED FLOOR																																																																																																																																																																																																												
AHU	AIR HANDLING UNIT																																																																																																																																																																																																												
APPROX	APPROXIMATE																																																																																																																																																																																																												
BD	BUILDING DRAIN (BELOW FLOOR)																																																																																																																																																																																																												
B.F.G.	BELOW FINISHED GRADE																																																																																																																																																																																																												
BS	BUILDING SEWER (OUTSIDE OF BLDG)																																																																																																																																																																																																												
CU	COPPER, CONDENSING UNIT																																																																																																																																																																																																												
CW	DOMESTIC COLD WATER																																																																																																																																																																																																												
D	EQUIPMENT DRAIN																																																																																																																																																																																																												
DCO	TWO-WAY GRADE CLEANOUT																																																																																																																																																																																																												
DEG	DEGREES																																																																																																																																																																																																												
DSN	DOWNSPOUT NOZZLE																																																																																																																																																																																																												
(E)	EXISTING																																																																																																																																																																																																												
EQUIP	EQUIPMENT																																																																																																																																																																																																												
EW	ELECTRIC WATER COOLER																																																																																																																																																																																																												
F	DEGREES FAHRENHEIT																																																																																																																																																																																																												
FCO	FLOOR CLEANOUT																																																																																																																																																																																																												
FCU	FAN COIL UNIT																																																																																																																																																																																																												
FD	FLOOR DRAIN																																																																																																																																																																																																												
FS	FLOOR SINK																																																																																																																																																																																																												
FT.	FOOT, FEET																																																																																																																																																																																																												
FVC	FIRE VALVE CABINET																																																																																																																																																																																																												
G	NATURAL GAS																																																																																																																																																																																																												
GCO	GRADE CLEANOUT																																																																																																																																																																																																												
GWH	NATURAL GAS WATER HEATER																																																																																																																																																																																																												
H	HEIGHT																																																																																																																																																																																																												
HB	HOSE BIBB																																																																																																																																																																																																												
HP	HORSEPOWER																																																																																																																																																																																																												
HW	DOMESTIC HOT WATER																																																																																																																																																																																																												
HWC	DOMESTIC HOT WATER CIRCULATION LOOP																																																																																																																																																																																																												
HWTM	HOT WATER TEMPERATURE MAINTENANCE CABLE																																																																																																																																																																																																												
HZ	HERTZ																																																																																																																																																																																																												
IE	INVERT ELEVATION																																																																																																																																																																																																												
IN.	INCH, INCHES																																																																																																																																																																																																												
J-BOX	JUNCTION BOX																																																																																																																																																																																																												
KW	KILOWATT																																																																																																																																																																																																												
L	LENGTH																																																																																																																																																																																																												
LB	POUNDS																																																																																																																																																																																																												
LRA	LOCKED ROTOR AMPS																																																																																																																																																																																																												
MAX	MAXIMUM																																																																																																																																																																																																												
MCA	MINIMUM CIRCUIT AMPACITY																																																																																																																																																																																																												
MIN	MINIMUM																																																																																																																																																																																																												
MSB	MOP SINK BASIN																																																																																																																																																																																																												
N/A	NOT APPLICABLE																																																																																																																																																																																																												
NFPA	NATIONAL FIRE PROTECTION ASSOCIATION																																																																																																																																																																																																												
NFZH	NON-FREEZE WALL HYDRANT																																																																																																																																																																																																												
N/O,N/C	NORMALLY OPEN, NORMALLY CLOSED																																																																																																																																																																																																												
O/C	ON CENTER																																																																																																																																																																																																												
OFD	ROOF OVERFLOW DRAIN																																																																																																																																																																																																												
PCO	PLUG CLEANOUT																																																																																																																																																																																																												
PH	PHASE																																																																																																																																																																																																												
PROVIDE	FURNISH AND INSTALL																																																																																																																																																																																																												
PSI	POUNDS PER SQUARE INCH																																																																																																																																																																																																												
RD	ROOF DRAIN																																																																																																																																																																																																												
RE	REFERENCE, REFER																																																																																																																																																																																																												
RLA	RUNNING LOAD AMPS																																																																																																																																																																																																												
RM	ROOM																																																																																																																																																																																																												
RPBFP	REDUCED PRESSURE PRINCIPLE BACKFLOW PREVENTER																																																																																																																																																																																																												
S	SINK																																																																																																																																																																																																												
SD	STORM DRAIN (BELOW FLOOR)																																																																																																																																																																																																												
ST	STORM WATER (ABOVE CEILING)																																																																																																																																																																																																												
SSD	SUBSURFACE DRAIN																																																																																																																																																																																																												
THRU	THROUGH																																																																																																																																																																																																												
TP	TRAP PRIMER																																																																																																																																																																																																												
TYP	TYPICAL																																																																																																																																																																																																												
U	URINAL																																																																																																																																																																																																												
UL	UNDERWRITERS LABORATORIES, INC.																																																																																																																																																																																																												
V	SANITARY VENT																																																																																																																																																																																																												
VTR	SANITARY VENT THRU ROOF																																																																																																																																																																																																												
W	SANITARY WASTE (ABOVE FLOOR)																																																																																																																																																																																																												
WC	WATER CLOSET																																																																																																																																																																																																												
WCO	WALL CLEANOUT																																																																																																																																																																																																												
W/	WITH																																																																																																																																																																																																												
W/O	WITHOUT																																																																																																																																																																																																												
VALVES AND FITTINGS																																																																																																																																																																																																													
SYMBOL	DESCRIPTION																																																																																																																																																																																																												
	SHUT-OFF / ISOLATION VALVE																																																																																																																																																																																																												
	OS&Y GATE VALVE																																																																																																																																																																																																												
	BALL VALVE																																																																																																																																																																																																												
	BUTTERFLY VALVE																																																																																																																																																																																																												
	SUPERVISED VALVE (TYPE AS NOTED)																																																																																																																																																																																																												
	PRESSURE REDUCING VALVE																																																																																																																																																																																																												
	CHECK VALVE																																																																																																																																																																																																												
	STRAINER																																																																																																																																																																																																												
	FLOW SWITCH																																																																																																																																																																																																												
	UNION (DIELECTRIC)																																																																																																																																																																																																												
	FIRE DEPARTMENT SIAMESE CONNECTION (WALL)																																																																																																																																																																																																												
	FIRE DEPARTMENT SIAMESE CONNECTION (FREE STANDING)																																																																																																																																																																																																												
	PRESSURE GAUGE																																																																																																																																																																																																												
	ALARM CHECK VALVE																																																																																																																																																																																																												
	DRY ALARM CHECK VALVE																																																																																																																																																																																																												
	DRY ALARM CHECK VALVE WITH QUICK OPENING DEVICE																																																																																																																																																																																																												
	DELUGE OR PRE-ACTION ALARM CHECK VALVE																																																																																																																																																																																																												
	VALVE IN RISER																																																																																																																																																																																																												
	END RISE (90° ELL)																																																																																																																																																																																																												
	END DROP (90° ELL)																																																																																																																																																																																																												
	RISE OR DROP																																																																																																																																																																																																												
	TEE OUT OF TOP OF PIPE																																																																																																																																																																																																												
	TEE OUT OF BOTTOM OF PIPE																																																																																																																																																																																																												
<table border="1"> <tr> <th colspan="2">LINE TYPES</th> </tr> <tr> <th>SYMBOL</th> <th>DESCRIPTION</th> </tr> <tr> <td></td> <td>FIRE PROTECTION MAIN WATER SUPPLY</td> </tr> <tr> <td></td> <td>STANDPIPE FIRE PROTECTION WATER</td> </tr> <tr> <td></td> <td>AUTOMATIC FIRE SPRINKLER (WET)</td> </tr> <tr> <td></td> <td>AUTOMATIC FIRE SPRINKLER (PRE-ACTION)</td> </tr> <tr> <td></td> <td>AUTOMATIC FIRE SPRINKLER (DRY)</td> </tr> <tr> <td></td> <td>FIRE DEPARTMENT CONNECTION MAIN</td> </tr> <tr> <td></td> <td>INDIRECT DRAIN</td> </tr> <tr> <td></td> <td>DIRECTION OF FLOW</td> </tr> <tr> <td></td> <td>DIRECTION OF PIPE SLOPE DOWN</td> </tr> <tr> <td></td> <td>PIPE DEMOLITION</td> </tr> </table>				LINE TYPES		SYMBOL	DESCRIPTION		FIRE PROTECTION MAIN WATER SUPPLY		STANDPIPE FIRE PROTECTION WATER		AUTOMATIC FIRE SPRINKLER (WET)		AUTOMATIC FIRE SPRINKLER (PRE-ACTION)		AUTOMATIC FIRE SPRINKLER (DRY)		FIRE DEPARTMENT CONNECTION MAIN		INDIRECT DRAIN		DIRECTION OF FLOW		DIRECTION OF PIPE SLOPE DOWN		PIPE DEMOLITION																																																																																																																																																																																		
LINE TYPES																																																																																																																																																																																																													
SYMBOL	DESCRIPTION																																																																																																																																																																																																												
	FIRE PROTECTION MAIN WATER SUPPLY																																																																																																																																																																																																												
	STANDPIPE FIRE PROTECTION WATER																																																																																																																																																																																																												
	AUTOMATIC FIRE SPRINKLER (WET)																																																																																																																																																																																																												
	AUTOMATIC FIRE SPRINKLER (PRE-ACTION)																																																																																																																																																																																																												
	AUTOMATIC FIRE SPRINKLER (DRY)																																																																																																																																																																																																												
	FIRE DEPARTMENT CONNECTION MAIN																																																																																																																																																																																																												
	INDIRECT DRAIN																																																																																																																																																																																																												
	DIRECTION OF FLOW																																																																																																																																																																																																												
	DIRECTION OF PIPE SLOPE DOWN																																																																																																																																																																																																												
	PIPE DEMOLITION																																																																																																																																																																																																												
<p>BASIS OF FIRE PROTECTION DESIGN</p> <p>PRIMARY CODES: 2021 INTERNATIONAL PLUMBING CODE (WITH CITY AMENDMENTS). PLUMBING: 2021 INTERNATIONAL PLUMBING CODE (WITH CITY AMENDMENTS). FIRE PROTECTION: 2021 INTERNATIONAL FIRE CODE (WITH CITY AMENDMENTS)</p>																																																																																																																																																																																																													

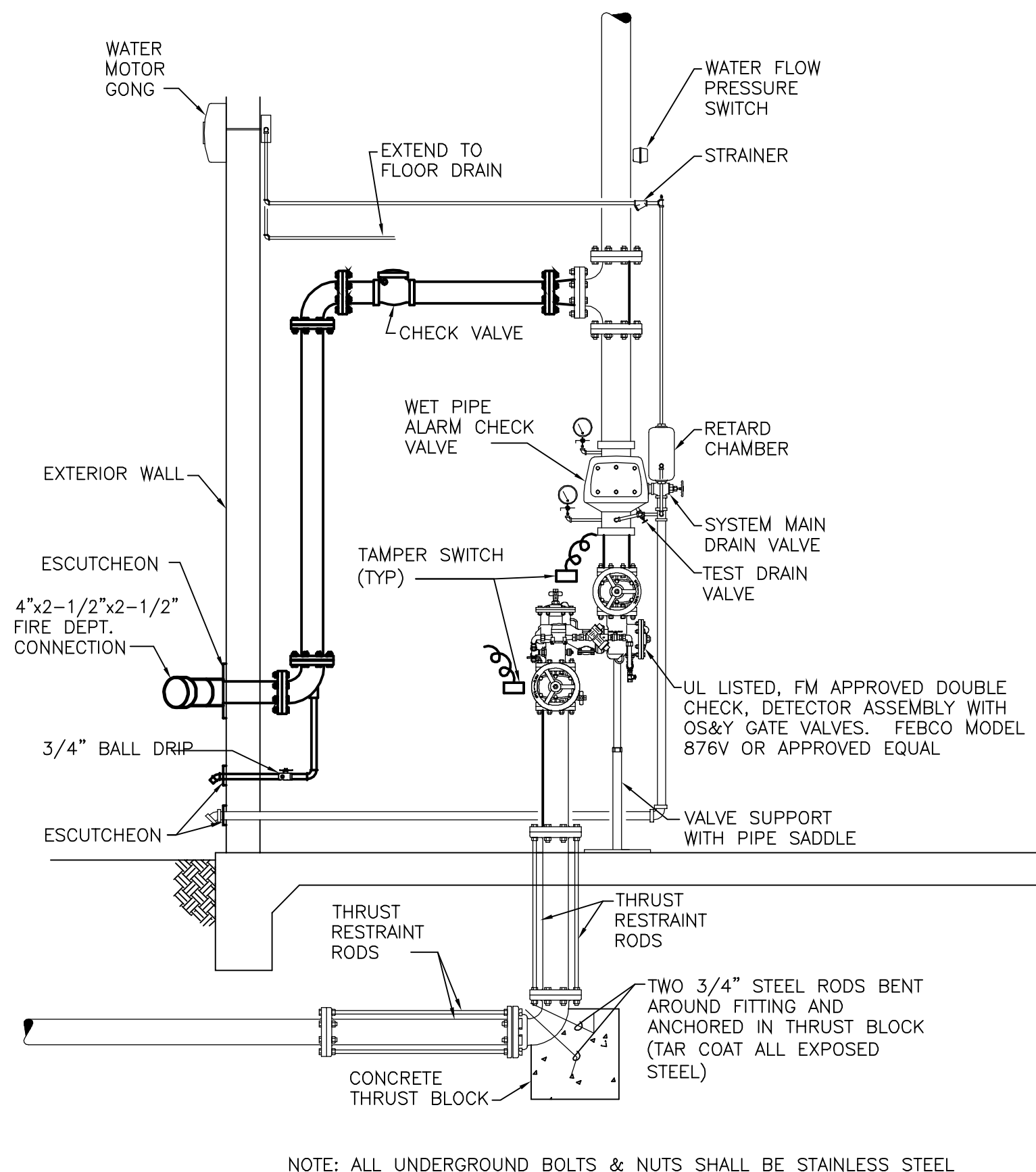

NOTE: ALL UNDERGROUND BOLTS & NUTS SHALL BE STAINLESS STEEL
1 WET PIPE FIRE RISER AND TRIM
 SCALE: NO SCALE

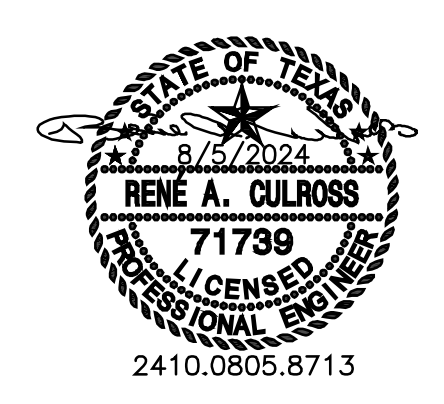

MEP Consultant
Rene A. Culross, P.E., PLLC
 1820 Hunting Green Drive
 Fort Worth, TX 76134
 817-798-6642
 raculross@gmail.com
 F-12230

SAINT TERESA
OF CALCUTTA
CATHOLIC
CHURCH

PARISH
HALL

13517 ALTA VISTA ROAD
FORT WORTH, TX 76262

CONSTRUCTION
DOCUMENTS

Drawing Title:
1ST FLOOR
FIRE PROTECTION PLAN

Project No. 2403 Date: 08/05/2024

Sheet No.
FP1.1

GENERAL NOTES THIS SHEET

- REFER TO FPO.1 FOR ADDITIONAL INSTRUCTIONS.
- COVERED PORCHES ARE TO BE PROTECT WITH DRY HEADS FROM THE WET PIPE SPRINKLER SYSTEM.

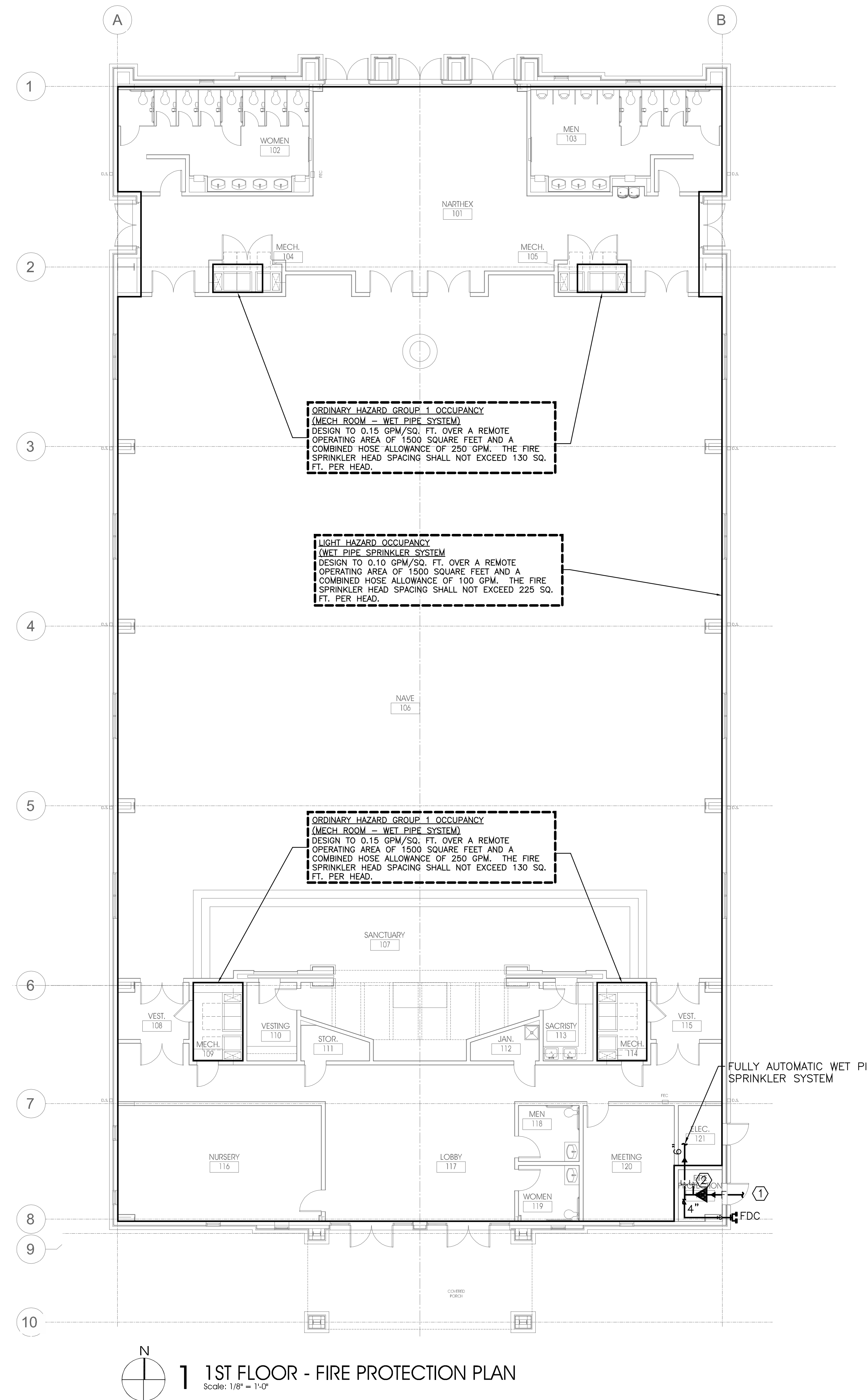

1 1ST FLOOR - FIRE PROTECTION PLAN
Scale: 1/8" = 1'-0"

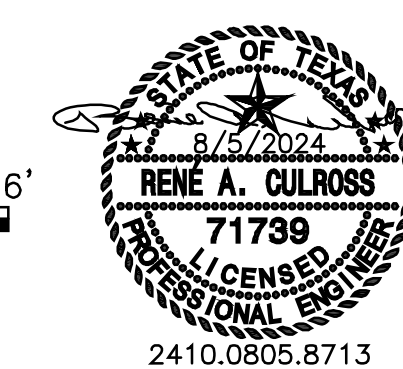
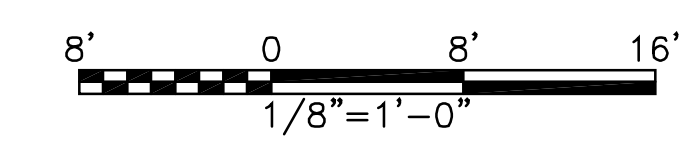

MEP Consultant
Rene A. Culross
Rene A. Culross, P.E., PLLC
1820 Hunting Green Drive
Fort Worth, TX 76134
817-798-6642
raculross@gmail.com
F-12230

SAINT TERESA
OF CALCUTTA
CATHOLIC
CHURCH

PARISH
HALL

13517 ALTA VISTA ROAD
FORT WORTH, TX 76262

CONSTRUCTION
DOCUMENTS

Drawing Title:
1ST FLOOR (ALT)
FIRE PROTECTION PLAN

Project No. 2403 Date: 08/05/2024

Sheet No.
FP1.1a

GENERAL NOTES THIS SHEET

- REFER TO FPO.1 FOR ADDITIONAL INSTRUCTIONS.
- COVERED PORCHES ARE TO BE PROTECT WITH DRY HEADS FROM THE WET PIPE SPRINKLER SYSTEM.

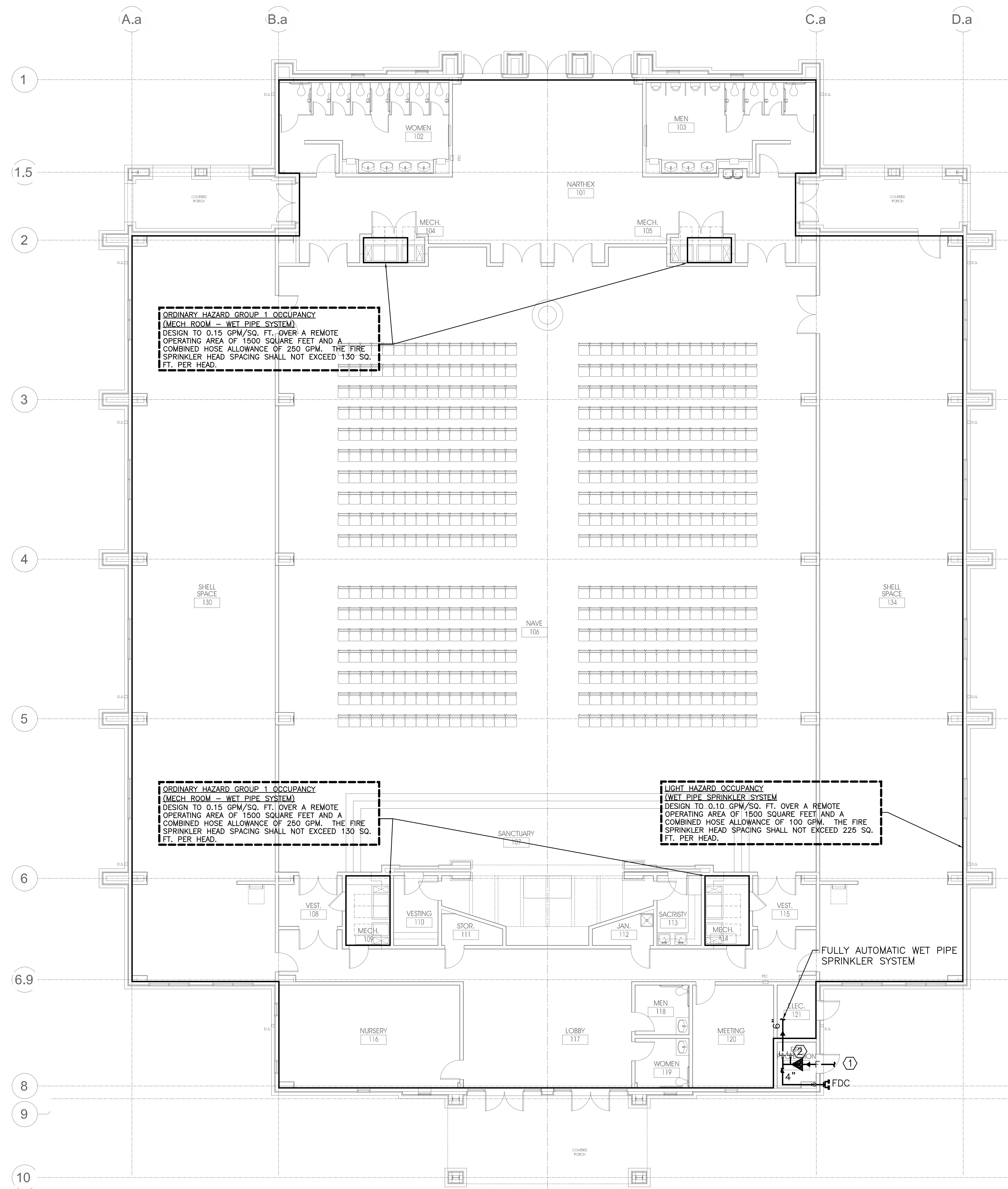

ORDINARY HAZARD GROUP 1 OCCUPANCY
(MECH. ROOM - WET PIPE SYSTEM)
DESIGN TO 0.15 GPM/SQ. FT. OVER A REMOTE
OPERATING AREA OF 1500 SQUARE FEET AND A
COMBINED HOSE ALLOWANCE OF 250 GPM. THE FIRE
SPRINKLER HEAD SPACING SHALL NOT EXCEED 130 SQ.
FT. PER HEAD.

ORDINARY HAZARD GROUP 1 OCCUPANCY
(MECH. ROOM - WET PIPE SYSTEM)
DESIGN TO 0.15 GPM/SQ. FT. OVER A REMOTE
OPERATING AREA OF 1500 SQUARE FEET AND A
COMBINED HOSE ALLOWANCE OF 250 GPM. THE FIRE
SPRINKLER HEAD SPACING SHALL NOT EXCEED 130 SQ.
FT. PER HEAD.

LIGHT HAZARD OCCUPANCY
(WET PIPE SPRINKLER SYSTEM)
DESIGN TO 0.10 GPM/SQ. FT. OVER A REMOTE
OPERATING AREA OF 1500 SQUARE FEET AND A
COMBINED HOSE ALLOWANCE OF 100 GPM. THE FIRE
SPRINKLER HEAD SPACING SHALL NOT EXCEED 225 SQ.
FT. PER HEAD.

FULLY AUTOMATIC WET PIPE
SPRINKLER SYSTEM

1 1ST FLOOR (ALT) - HVAC ZONING PLAN
Scale: 1/8" = 1'-0"

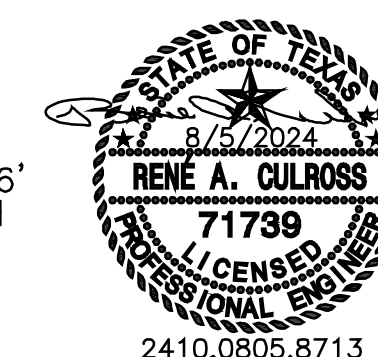
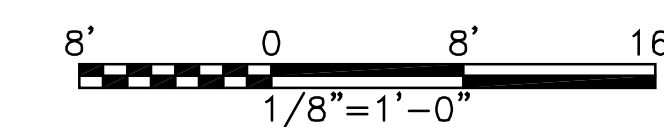

MEP Consultant
Rene A. Culross
Rene A. Culross, P.E., PLLC
1820 Hunting Green Drive
Fort Worth, TX 76134
817-798-6642
raculross@gmail.com
F-12230